WEATHER
San Francisco and Bay Region
Fair Saturday and Sunday; moderate warm; light to moderate westerly winds.

RICHMOND
RECORD HERALD
A RICHMOND PAPER FOR RICHMOND PEOPLE

LATEST WIRE NEWS
FURNISHED BY
Universal Service
COMPLETE REPORT EACH MORNING

VOL. XXVI, NO 711. RICHMOND, CALIFORNIA SATURDAY, APRIL 24, 1926. FIVE CENTS A COPY

THOUGHT and COMMENT

APPRECIATION

ONE OF THE BEST WAYS TO HONOR A MAN IS TO TELL HIM YOU APPRECIATE WHAT HE HAS DONE. (Stansifer).

Stansifer put a whole lot of horse sense into a few words when he wrote those lines—the only fault with them being that he did not invent a means at the same time to keep them in the public eye.

Lack of appreciation of what we do for other people is probably prevalent in every line of business, but felt most keenly by the newspaper scribe because that lack of appreciation has a direct influence on his work.

Lodges, clubs and other organizations are prone to demand a great deal of free publicity from a newspaper for some matter which they are trying to boost—for their financial or other gain. As a rule the publicity agent is right on deck with the advance propaganda, but all too often when a real story "breaks" that same publicity man cannot be found for a statement to the press or is too busy with other matters to give the matter in question any attention.

The same is true of stories—with the reverse English of course—that do no credit to the participants. A subscriber will lambast a newspaper because it does not publish all the scandal about the neighbor across the street but when it knocks at his own door—then—oh then its different—old man Suppression is supposed to swing a heavy cudgel.

Public service is probably the first consideration of every newspaper man from the cub reporter to the managing editor. He will find those angels of a story that will do credit to a community and "play them up" often to the detriment of his own business to keep from giving the community a black eye.

But let him discover something rotten in the political or other part of the life of a city and start a campaign to correct the matter by arousing public opinion—he is everything from a sensationalist to a blackmailer.

You wouldn't expect a plumber just because he is a friend of yours, to put fixtures into your home and pipe the house completely without cost—just because you bought a couple of feet of pipe from him at some time in the past—yet that is what is expected of newspapers.

Sleep, rest, and compensation are supposed to mean nothing to a newspaper man when something is to be accomplished. The sign painter must be paid for his work in painting the booster signs for the city, but the poor scribe who spends hours trying to work up an original story and then several more in getting it by a city editor or whipping it into shape so that it will be accepted by the public—gets for all his troubles—usually a headache.

It may be considered poor taste for a newspaper man to suggest that some of those who benefit most from the labors of the efforts of the press assist instead of retard and give a word of credit when it is due, but a newspaper man feels that his work is really appreciated when those whom he benefits show their gratitude with more than "thanks" at the instant and forgetfulness thereafter.

LOOT OF THIEF IS RECOVERED

Police yesterday recovered all except $5.43 of the $215, which was stolen from a trunk in the home of Klem Eicher, 329 Bissell avenue on Tuesday night. No arrests were made.

SENATE TAKES FINAL ACTION ON DEBT PLAN

Senate Refuses to Reconsider Action of Wednesday On $2,042,000,000 Debt

FRASER EDWARDS
(By Universal Service)

WASHINGTON, April 23.—Congressional approval of Italy's $2,042,000,000 war debt to the United States was completed today when the Senate, by a vote of 43 to 24, refused to reconsider the vote on Wednesday approving the pact.

This action was taken after Senator James A. Reed of Missouri had delivered a scornful denunciation against President Coolidge, the members of the American debt commission, the Republican party, and his own party colleagues who voted for ratification. Supporters of the agreement sat in silence throughout Reed's withering attack and made no reply.

The debt pact will go through the customary engrossing red tape and then will probably be completed tomorrow, as the President has already indicated that he will accept the settlement terms.

The defeat of Reed's motion to reconsider was a foregone conclusion. It was made in an attempt to secure reconsideration of the amendment by Senator Howell of

(Continued on Page Five)

Chamberlain Exonerated On Murder Charge

UKIAH, April 23.—"Not Guilty" was the verdict of a jury which heard the first degree murder charge here against George Chamberlain, former Contra Costa peace officer, who was charged with the fatal shooting of Frank Pardini, 16 months ago. Chamberlain admitted the shooting, but said it was done in self defense.

According to testimony submitted at the trial, Pardini, Mrs. Pardini and Chamberlain were the only ones present at the shooting. Chamberlain testified that Pardini apparently became insane after a quarrel with him and Mrs. Pardini. Chamberlain said that Pardini's actions apparently threatened both himself and Mrs. Pardini.

In the testimony of Mrs. Pardini, who was the chief witness against Chamberlain, she charged that Chamberlain left the dining room after the dinner, secured a shotgun upstairs and shot Pardini three times.

Five Have Narrow Escape in Smash

According to reports from Martinez, five young Richmond men narrowly escaped injuries early yesterday morning when the sedan in which they were riding was forced off of the road at Glen Frazier and completely overturned in the ditch.

The car was registered in the name of W. H. Harmon, of this city. The driver of the car maintained that he was blinded by lights of a truck which forced him off of the highway, according to the report.

The car was righted and taken to a Martinez garage and the occupants were taken to their homes.

Dry Leaders In Washington To Ask Senate Committee That Prohibition Laws Be Strictly Enforced

This photograph, taken in Washington, shows some of the dry leaders who appeared before the Senate sub-committee which has been holding hearings on Prohibition. Left to right are Arthur J. Barton, general superintendent of the Missouri Baptist General Association; W. Peck of Toronto, Canada; the Rev. Edwin C. Dinwiddie, superintendent of the National Temperance Bureau; Bishop J. H. Darlington, Episcopal, of Harrisburg, Pa.; Wayne B. Wheeler of the Anti-Saloon League; H. White. The Rev. Dr. Lee W. Beattie of New York, and the Rev. L. A. Erickson of New York.

GIRL REPORTED "MISSING" IS LOCATED HERE

Discounting the report that East-bay authorities were conducting an exhaustive search for Hazel Miller, 11, of El Cerrito who is alleged to have disappeared from her home 251 Balra drive Wednesday afternoon, County Probation Officer Thomas A. Boyer yesterday declared that the girls location had always been known and that she had not disappeared.

When questioned as to the report that the mother of the girl was frantic and feared that her daughter had been kidnapped, Boyer stated that he could not account for the statement as the mother was aware of the location of her daughter.

According to the reports circulated, the girl is supposed to have disappeared while on her way to a grocery store and while her mother was absent from the home

TRUCK KILLS EMPLOYEE OF SHELL OIL CO.

Struck by a truck operated by Ray Carlos, 28, employee of the Shell Oil refinery at Martinez, Joe Carantino, 33, a laborer at the same plant was instantly killed yesterday afternoon.

Undersheriff W. M. Veale took Carlos into custody pending the completion of an investigation, which is being made into the accident.

According to a report made to the sheriff's office Carantino was walking through the grounds of the refinery on his way home when he was struck by the truck, the impact knocking him into the air about ten feet. His head struck against an oil pipe and he died immediately. He is survived by a widow and five children.

Missing Woman is Located in Hotel Here Through the Efforts Of the Richmond Record-Herald

Located early yesterday afternoon by the RECORD-HERALD, Mrs. Mary Calvert of 605 Ventura avenue Mira Vista, was returned to her home by Chief of Police Dan Cox and H. M. Calvert, the woman's husband. Mrs. Calvert was found at the Civic Center hotel, Twenty-third street and Macdonald avenue, where she had been since her disappearance early last Monday.

Mrs. Leona Duffield, proprietress of the hotel, became suspicious of the actions of the woman who registered under an assumed name and who did not stir from her room from the day she registered, with the exception of going out once for a meal. When interviewed by a reported who furnished a description of the woman, Mrs. Duffield noted the similarity.

The Chief of Police was notified and went immediately to the hotel, where he recognized the voice of Mrs. Culvert who at first was reticent about admitting anyone to her room.

The proprietress of the hotel stated that she became suspicious when Mrs. Calvert continued to remain in her room and discouraged her efforts to enter.

The Chief of Police notified the husband of the missing woman and together they returned to the hotel where they found Mrs. Calvert in a weakened condition as the result of her long fast. She stated that she had become ill and disliked to disturb the proprietress.

Mrs. Calvert disappeared from her home last Monday and was last seen when boarding a street car near her home. Due to lack of motive, authorities discounted the theory that she had met with foul play and felt that she had secreted herself for some reason known only to herself. No motive for her disappearance has been given by the authorities.

Duce Thanks U. S. Ambassador for Settlement

(By Universal Service)

ROME, April 23.—Premier Mussolini today expressed the thanks of the Italian government to Ambassador Henry P. Fletcher for his valuable aid in effecting the settlement of the Italian debt. The premier declared that he believed the ratification of the settlement by America will do more than anything since the armistice to lay the spectre of war.

Kellogg Leaves Office to Work

(By Universal Service)

WASHINGTON, April 3.—Driven from his office by the constant demands for his attention, Secretary of State Kellogg now takes refuge in his home in an effort to clear up some of the problems pending before his department.

After a morning at the department today, he passed the afternoon in his study at home going over the final instructions which will be given the American delegation to the preparatory commission on disarmament.

Recreation Director Of Oakland Resigns

OAKLAND, April 23.—Jay B. Nash, director of recreation for the City of Oanland, resigned today to become a professor in the department of education at New York university.

Indictment Against Drexel is Dismissed

NEW YORK, April 3.—An indictment that has been hanging over Anthony J. Drexel since 1921 was dismissed today. He was accused of failing to comply with the law in the sale of stock in a film concern.

REFUGEES ARE POURING INTO PEKING CHINA

(By Universal Service)
Special Cable Dispatch

PEKING, April 23.—Thousands of refugees from the country surrounding this city, whose homes had been raided by the victorious soldiers, are pouring into Peking today.

The refugees report that the men had been driven from the raided homes and that the women had been assaulted by the raiders.

The Chinese population of Peking is becoming terrorized at the New Military Occupation and the number of shopkeepers locking their doors and abandoning their places of business, is steadily increasing.

Foreign and Chinese appeals to the Fengtien leaders for protection have been ignored.

Peking was under complete Fengtien (Manchurian) control Wednesday following the arrival there of the Fengtien Shantung leaders, Chang Hsueh-Liang, Chung-Chang and Li Tsing-Lin. The committee of safety ceased functioning shortly after the arrival of the three leaders.

School Officials To Return Today

Walter T. Helms, superintendent of Richmond schools Franklin Shallenberger, principal of the Junior high school and B. X. Tucker, principal of the Richmond high school are expected to be in Richmond today. The trio were present at the convention of principals of public schools at Pasadena all last week. Helms was one of the speakers at the session.

Prominent Physician Says That Cancer Is Heri ditary and Not a Germ Diseas e As Now Believed

(By Universal Service)

OAKLAND, Calif., April 23.—Evidence tending to prove the startling theory that cancer may not be caused by a germ but by heridity will be presented to the convention of the California state Medical Atssociation, which opens in Oakland, Monday, by Dr. Emil G. Beck, founder of and Surgeon to the North Chicago hospital, and one of the nation's greatest research authorities on the disease.

Dr. Beck arrived in Oakland today. He declared that the theory that cancer is caused by heriditary influences has found strong support in the work of a young woman research worker in Chicago.

Experiments with white mice, he said, had indicated to Miss Maud Sly, the research worker, that mice having cancer are likely to have young similarily afflicted.

"So far has Miss Sly progressed," Dr. Beck said, "That she has been able to fortell which mice will have the disease and in which portion of the body it will occur.

"So important are her experiment that a fund of $100,000 has

(Continued on Page 8)

GOVERMENT APPROVES BIG OIL MERGERS

Official Sanction of Mergers Following Investigation By Government

(By Universal Service)

WASHINGTON, April 23.—Investigation by the Department of Justice into merger's of important units in the oil industry involving companies with assets of more than $1,500,000,000 has convinced the government that to date the consolidations are well within the Sherman Anti-Trust laws, it was stated by a high government official today.

As a result it was declared there will be no Sherman act prosecutions of the companies involved.

The mergers which have been under Federal scrutiny include:

Acquisition of the Pan-American Petroleum and Transport company by the Standard Oil company of Indiana and a syndicate headed by Blair and Co., New York bankers.

Purchase of the Magnolia Oil company by the Standard Oil company of New York.

Consolidation of the Standard Oil company of New York and the General Petroleum company.

Attorney General Sargent yesterday announced the government's sanction of the Tidewater and Associated Oil Company's merger.

German-Russian Pact Is Ready For Signature

(By Universal Service)

BERLIN, April 23.—The new German-Russian pact in practically completed and will be signed and published at the beginning of next week, it was officially announced today.

The pact, one of the highest German officials stated, is so harmless that it does not need ratification by the Reichstag, as the Reichstag has to ratify only those pacts containing "something new."

In sharp censure of Foreign Minister Benes, of Czechoslovakia, for his "interference" in the German-Russian negotiations, the same official said the new pact is based on the Russian-Czechoslovakian neutrality treaty "except that the German pact does not go so far, and will be registered with the League of Nations, which the other is not."

The whole pact together with the notes exchanged in connection with the matter will be published at the same time.

Texas Says New Malt Intoxicates

AUSTIN, April 23.—Pabst malt extract must be classed as intoxicating liquor the attorney-general's department today advised the state controller, who asked for a ruling following a request from the Pabst Brewing company for permission to sell the preparation in Texas, under the recent provision of the Federal Prohibition Bureau.

Naval Officer Loaned to Peru

NEW YORK, April 23.—Captain Alfred Howe, U. S. N., sailed today to take command of the Peruvian navy. He will have the rank of rear admiral and will be responsible to no one except the president of Peru. He has been "loaned" to the Peruvian government for two years. The Pruvian navy consists of two first class cruisers and several destroyers and gunboats.

STREETS SAFER THAN HOMES

CHICAGO, April 23.—The streets are safer than the homes, according to announcement made today by the National Safety Council.

According to the statistics 42 persons were killed daily on the streets, while accidental death in the homes totaled 62 daily.

Wets to Concentrate on Passage of Edge Bill to Modify Prohibition Law

Lions Honor Ladies At Dinner-Dance

Richmond Lions were hosts to their ladies last night at a featured celebration held in the Athens Athletic club in Oakland. There were 17 members and their ladies present at the dinner with which the program started.

The committee in charge of arrangements for the event was composed of L. J. Thomas, chairman, assisted by Dr. A. B. Hinkley, Dr. E. R. Gulnan, H. M. Mylander and F. Candle, who secured special acts for the occasion.

Those featured on the entertainment were: Hazelton's Hawaiians. Adelaide Ashton, opratic prima donna. H. Mulholland, a radio artist and an an act from the Orpheum circuit.

Door prizes were awarded to Mr. and Mrs. Dan Reardon, Dr. and Mrs. E. P. Gulnan and Dr. and Mrs. A. B. Hinkley.

Following the entertainment and the dinner dancing, with music furnished by the Athens Athletic club orchestra was enjoyed.

Wilbur Pierce was toastmaster of the evening.

WOMAN DENIES THAT SHE HAS JUMPED IN BAY

A bundle of clothing including a pair of expensive flesh colored silk stockings with the name Viola lettered in the top of each of them and a brick colored gingham dress with a note indicating that the owner of the clothing purporting to be Mrs. Violet O'Neill had ended her life, started a search of the Richmond waterfront early yesterday afternoon for the body of the suicide.

The note written on an envelope was in two sections and read as follows:

4-19-26, Sunday P. M.

To whom may find this please give this to my husband Earl O'Neill Jr., Humboldt 5199. Tell him that he is the cause of this. I ran away from California Rescue Home today.

VIOLA 'O' NEILL.

(over)

The other side of the note read: Tell my mother, Berkeley 2750 W not to worry. I am better off

(Continued on page 4)

Ritchie Plays Safe This Time

(By Universal Service)

OAKLAND, April 23.— Because he was robbed of his live savings five years ago when he visited Oakland, Frank Ritchie, a Plumas county sheep herder, on his first visit to a large city since the robbery, today appeared at police headquarters and insisted on police taking all but $5 of his $265 stake

"I'll draw out what I need each day, I don't aim to let the slickers get me this time," he told the desk sergeant.

Cleopatra Served Expensive Drink

(By Universal Service)

NEW YORK, April 23.—When Cleopatra dissolved the pearl in vinegar she prepared the most expensive carbonated drink that history records, Dr. Arthur D. Little, of Cambridge, Mass., told the American Chemical society today.

He went into details in describing pearls from a chemical point of view.

Bigger Room Selected to Hold Final Sessions of Liquor Hearings

(By Universal Service)

WASHINGTON, April 23.—As the final outcrop of three weeks of intense battling, in which bales of sensational evidence have been produced by wets and drys amid tense scenes absorbing the attention of the country, the wet leaders of the nation tonight decided to concentrate upon a demand for passage by Congress of the Edge Bill, to permit the manufacture and sale of liquor "non-intoxicating in fact."

The stage was being set tonight for the climax.

To accommodate the tremendous demand of vast crowds which want to witness the last rounds of the battle, the Senate Judiciary committee decided to hold its closing meetings, beginning tomorrow, in the Republican caucus room, biggest assembly place in the Senate office building.

The shift of scene, demanded by Chairman Harreld of Oklahoma, was agreed to by Senator James A. Reed of Missouri, wet leader, with the terse observation, "If it's going to be a Roman holiday, let's have it there."

There, General Lincoln C. Andrews, dry czar, will tomorrow begin the final presentation of his demand for new laws to tighten the Volstead act and to explain if the drys insist upon it, his statement that non-intoxicating beer, regulated by the government and not to be drunk upon the premises would be helpful to enforcement.

Wayne B. Wheeler, dry genearlissmio, will follow with an oratorical summary of the evidence, with a demand for strengthening of the facts.

And to yield to any examination to which Senator Reed may decide to submit him.

He will be followed tomorrow, or on Monday, by Julian Codban of Boston, recognized leader for the wets, who will make their concluding demand for modification. The Edge Bill, which they have decided to center upon provides:

1. That each state may enact its own prohibition laws, determining the methods of state enforcement and the content of alcoholic liquors

2. That each state may permit the manufacture and sale of liquor "non-intoxicating in fact."

3. That such liquor, if in excess of one-half of 1 per cent by volume, shall be sold "not to be drunk upon the premises, where sold or bartered."

By this method, the wets hope to implant again the state's rights idea of regulating alcoholic beverages. They assert it will permit the return of beer and wines of low content, but not the open saloon.

The drys, it is understood, will contend that it will open the way to "master bootlegging of hard liquor." They will insist that it is the entering wedge for the old saloon.

Both sides agree that this system will leave to the courts the final determination of what is "intoxicating in fact."

The hearing today abounded in the dramatic tenseness that have characterized the greatest attack upon prohibition in its six years of existence.

After an open division within their ranks for several days, the

(Continued on Page 8)

Husband and Wife

My wife asks me at dinner each day about the other fellows at the office.—P. P. C.

RECORD CROWD PLEASED BY 'TUMBLEWEED'

"Tubleweeds," today's attraction at the California theatre, was shown for the first time here last night to a record crowd and was a winner from the start. What Bill Hart film ever failed to draw?

This is his first production for United Artists Corporation and it's hope he gives us many more as good. He has a good cast, with Barbara Bedford as his leading woman; Lucien Littlefield, J. Gordon Russell, Richard R. Neill, Lillian Leighton, Jack Murphy, etc.

Hart proves that he has no peer as a western type. He did this long ago and his followers cannot be counted—they exist wherever pictures are shown and where decency, courage, honesty and bravery hold sway in the hearts of men.

Scenically and in every other way, "Tumbleweeds" is a great picture. It recites the story of the settling of the Cherokee Land Strip between Oklahoma and Kansas, by homesteaders, the removal of the great cattle herds, the bitterness between cattlemen and settlers. Bill Hart as a typical cowboy falls in love with a beautiful girl of the encroaching army and changes his views. He is no longer a wandering tumbleweed, but plans to establish a home.

King Baggot did splendid work in the direction. John Stumar is to be congratulated on the camera work. It is a treat to see a picture so splendidly mounted and acted.

Other features on the same program include "Sea Scamps," a Juvenile comedy; "Varieties"; International News; Larry Canelo at the organ.

Shoe repairing of the better kind at Petersen's, 314 Macdonald ave. tf.

READ IT FIRST IN THE RECORD-HERALD.

Seventh Annual Observance of School Week

The seventh annual observance of "Public School Week" will be held in Richmond beginning on next Monday, April 26. In announcing the opening of the week the school department issued the following statement:

"The custom was instituted immediately after the war. The scope of the observance gradually broadened from year to year until it has become, almost throughout the entire state, practically a community affair," says a statement from the Richmond school department.

"In the Richmond schools we have designated it as "School Visiting Week." Parents and others interested are urged to make a personal visit to the various departments, and especially invited to note the exhibits of school work of various kinds.

"Every citizen should know just what the modern school is attempting to do; why the method of instruction has been changed; how teachers are trained for their work; how many new teachers are needed each year in our schools etc.

"There are very few who have not heard about the "fads and frills" of the modern day school, and which, it is charged, are responsible for a failure to teach the "fundamentals". Everyone should know whether or not this criticism is justified.

"Richmond is making no elaborate attempt to show what is being done because we want visitors to see what the regular daily routine of school life it. All schools will receive visitors daily.

"The high school has a program that is slightly a departure from the regular plan. The plant will be open during the evening of April 29 from 7 until 9 o'clock, so that the shops and classes can be viewed while in operation. On Wednesday evening, the city superintendent of schools of San Francisco, Joseph Marr Gwinn, will give an address at the Lincoln school auditorium."

*IT'S NO HUDSON.

Broadcasting Stations You Have Heard—WHT

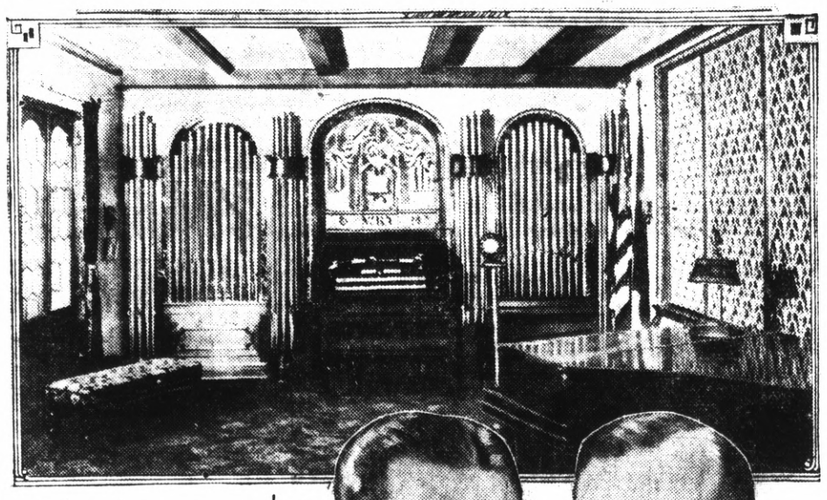

Above—The beautiful organ of WHT occupies an end of the elaborate studio. Below, left—Pat Barnes, Program Director; right—George E. Carlson, General Manager.

Station WHT of the Radiophone Broadcasting Corporation has its magnificent studio in the Wrigley Building, Chicago. From the studio and control room programs are transmitted over a leased wire circuit to Deerfield, Illinois, a distance of twenty-eight miles. At Deerfield a building in the Spanish style of architecture houses the complete 5,000-watt Western Electric broadcasting apparatus. Two towers, each two hundred feet high, support the antennae, and the ground consists of five miles of wire in the form of a mat, which rests on the bottom of a pond. The site at Deerfield comprises ten acres, elaborately landscaped, and is one of the most elaborate developments of its kind in the world.

Central America, upper Canada, Japan, and England report regularly that they are hearing WHT programs. A special department is in charge of programs, and efforts are made to obtain performers of talent who will arrange a well-rounded period of entertainment. The station goes on the air from ten in the morning to one each afternoon, and from six to one each night.

An unusual feature of the studio is a gallery from which visitors may watch through a plate-glass window everything which takes place, meantime hearing the program by means of a loud speaker just as if they were listening in many miles away.

The walls of the studio are composed of a special plaster which is intended to absorb sounds and to prevent reverberation or echoes.

"Clothes Make The Pirate" Is Pleasing Fans

If "Clothes Make the Pirate, in which the delightfully funny Leon Errol is starring with Dorothy Gish at the Richmond theatre for the last time today, is any indication, the film public has much to be thankful for the threatened invasion of the movies by pirates.

"Clothes Make the Pirate" is a sterling screen achievement which truly lives up to advance intimations that Sam E. Rork's new First National production would be one of the big specials of the year. It is a brilliant combination of violently funny comedy and impressive dramatic thrills.

The cast is eminently in keeping with the lavish and spectacular scope of the production.

Other features include "Lovemania" an Al. St. John comedy; "Felix Laughs It Off", a Felix the cat cartoon.

Yellow and Checker Taxicabs. Day and night service. Phone RICH. 10.

*IT'S NO CHRYSLER.

San Francisco Visitors View Local Property

Mr. and Mrs. W. H. Sanford, and Mrs. Maurice O'Callahan of San Francisco spent Friday looking over the various improvements in Richmond, as guests of Mr. Sanford's mother, Mrs. W. H. Sanford, local Realtor.

Sanford brought over two San Francisco capitalists, who were looking up investments with the idea of building in the future.

Examinations of School Children Are to Continue

The pre-school examinations of the school children who will enter the first grade in August, were conducted yesterday morning by Drs. C. L. Abbott and J. W. Bumgarner, at the Richmond Health Center.

According to the doctors, a larger percentage of the children examined were in good physical shape. The examinations are to continue.

Looks Like Love

William S. Hart and Barbara Bedford in a scene from "Tumbleweeds" now being screened at the California Theatre.

Some Pages from American History

By VICTOR MORGAN

ANOTHER VICTORY

To this day we hear the expression, "not worth a Continental" applied to anything absolutely good for nothing. The phrase had its origin in 1776 when Congress printed bills by the wagonload to pass for money. Washington's soldiers knew by sad experience that a dollar bill issued by a government that had no silver or gold to make it good was worth just as much as any other scrap of paper of the same size, and worth no more.

It was now the end of the year and time for the expiration of the term of enlistment for many of Washington's men. He needed more money to get them to re-enlist. And this discouraged men had left wives and children at home who were crying for bread. They needed money to buy it.

Washington's sympathies were with the men. He had to have money on this occasion that had the genuine "ring" in it. So he wrote to his friend, Robert Morris, a merchant and banker of Philadelphia, telling of his plight and imploring Morris to send him hard cash. Fifty thousand odllars was the amount needed.

Before dawn on New Year's morning, 1777, Robert Morris went from house to house and roused his friends from their beds. At last he got the money, which he sent forthwith to Washington.

It was in a way another victory. It saved the army.

Why Girls Go Back Home

BY CATHARINE BRODY

Copyright 1926 by Warner Bros. Pictures Inc.

"Why Girls Go Back Home" with Patsy Ruth Miller is a Warner production from this novel.

SYNOPSIS

Marie Downey, a country girl as innocent as pretty, misinterprets Clifford Dudley's kisses as a proposal, and in defending his reputation informs her chorus mates she is his fiancee. This leaks to the papers and Clifford, who is a matinee idol, ruthlessly "frames" Marie. The story gets to her home town, causing great scandal. John, her former sweetheart, unwilling to believe what he reads, announces he is going to New York. His enraged father says, "If you go, don't come back!"

CHAPTER VII—(Continued)

Mr. Ross strode out of the room. His wife sat, regarding her only son with eyes which overflowed. Her brain was busy working, working. To do her justice, it was not so much upon Marie at the moment as upon her son, to keep her with him.

"You understand, mother," John turned to her in anguish, mistaking her silence for sympathy. "You don't believe these things about her. It's not fair without giving her a chance to explain. Mayn't it be some mistake?"

"I don't know," said Mrs. Ross slowly and consideringly. "Will you—are you going to marry her?"

"Yes!"

"Do you think," went on Mrs. Ross softly, "that she'll have you?"

At his start of misery and wounded vanity his mother could have bitten her tongue out. But she was glad she had said it just the same. She looked at him firmly and continued:

"I only want you to realize, John, that even if she's innocent now, she ran away with an actor and left you without a word. I only want you to remember that."

These letters Marie found in her mail two days later.

It was true, thought John, as he walked up to his room, beaten and miserable. He knew everything about her but that. What had made her to do that? It was unexplained. Did she love Clifford Dudley? But she had said she loved him, too, only the very day before she ran away; she had said that. If that could not be explained, then perhaps they were all right; perhaps something loose and thoughtless and conscienceless had been in her all the time. His vanity, too, rose to his defense, and caution warned him. Suppose he went to New York, gave up his father, mother, everything, and she was really the heartless hussy she seemed to be, and suppose she would not see him and would not listen to him.

"All the same," he said again inwardly, "I'll go to New York." But this time, he added, "If—if she wants me."

Therefore, on this day, from Winesville, two letters went to Miss Marie Downey in New York.

One read:

"Dear Marie:

"The scandal has broken me all up. Even if you're innocent it would be a great mistake to come home, for you are disgraced here, and no one would have anything to do with you.

"YOUR UNHAPPY FATHER."

The second covered five pages of the letterheads of the Ross Department Store. It was scrawled and criss-crossed. It said that she was heartless and remembered nothing in one paragraph and begged her to remember and have a heart in the next. It told her, in wounding detail, if not with literary skill, how she had hurt someone who loved her so dearly and for so long, who would always love her and wanted only to be of use to her, even if he had to give up everything for her sake. And the next paragraph, beginning with "A lot you care!" informed her that this would undoubtedly mean less than nothing to her. But the concluding lines were devoid of hurt, vanity and uneasiness.

"I do not believe or care what anyone says about you, so long as you want me to come to you, and so long as you care for me even a little. If you do, write to me at once, please, dear dear Marie, and I will come and get you wherever you are, and we will be married.

"JOHN."

These letters Marie found in her mail two days later.

CHAPTER VIII

In those two days much was happening to Marie which she would look on afterwards with wonder at her luck and the inscrutable ways of fate. On the evening of the day on which New York was initiated into the lascivious details of the new theatrical scandal in which she figured Marie went on to the show as usual. She went without a protest, wounded by her father's lack of response to her telegram, and saddened into complete acceptance of anything that might happen to her. But she did go early, accompanied by the sympathetic Sally, so as to avoid the other girls at least for a while. After she had made up and the girls had begun to file in, smirking at her, but not daring to pierce her silence, she went to Sally's room in defiance of all rules and sat with her till the curtain rose.

There the stage manager found her and did not so much as frown at her insubordination. He was a small, bald bachelor with a heart of gold and it was said of him, strangely for a theatrical man, that he owed no person a cent. He cast himself upon Marie.

"I've been looking for you everywhere, dear. Now, darling, you've been a good girl, and we're not going to forget it. We're keeping it in mind!"

He took one of Marie's cold hands in his and patted it, giving her a mysterious wink. But there was no brightness in her face.

"God, darling, this isn't a funeral!"

"Lay off her," said Sally sharply; "the poor kid's sick over this business."

"Sick! Sally, sweetheart, why should you lie to your old pals? It ain't like you. Sick, with two first page spreads and her picture in all the papers! D'ye know there's a line in the lobby out to Broadway, the house is sold out, and we got the ticket agencies going!"

He rubbed his hands in ecstacy, casting a reproachful glance at Marie.

"Sick, with two first page spreads! Say, what kind of a chorus girl are you anyway, sweetheart?"

"A little addition to the pay envelope," pointed out Sally shrewdly, "might put some life into her. Say, the kid's eligible for the Follies now. I bet that's what makes her so thoughtful, eh, Marie?"

Marie smiled wanly. The stage manager gave a little jump.

"Now don't do anything hasty, darling. We're thinking about you. We're for you."

"You bet!" remarked Sally on his exit. She took Marie by the shoulders. "You said you'd listen to me, you know. If they ask you are you good for a specialty, say yes, even if you don't know any more about it than Adam. D'ye hear?"

"Oh, Sally, I'll do anything. I'll say yes to anything. What do I care."

"You'll care. You're young yet. Cheer up; the worst's only round the corner!"

"Couldn't be any worse," muttered Marie darkly.

And indeed she felt that it couldn't, when she took her place in line, third from the left, as usual. Next to her was Queenie, the synthetic blonde who had pierced Dudley's pictured nose with her heel. Queenie gave her a look of envy in the nth degree and a nudge in the ribs.

"You little saps," whispered Queenie bitterly, "you always get the breaks."

"Cheer up!" giggled the little girl on her other side, "this ain't a funeral. You don't have to use your act with us. We're on."

And along the line, giggles whispers, rippled. With the curtain up, they presented their usual smiling face to the audience for the first number. What an audience! It overflowed into two lines at the back, with a resultant effect on the cast of "Pretty Polly." For the second time in weeks, they shed the routine languor of playing to half-empty houses. The comedian had got himself drunk in honor of the occasion, and made a point of stepping around to Marie, pinching her arm, and winking at the audience, at intervals.

He interpolated a line of his own, a form of mock introduction, with a wave in Marie's direction. "Folks, met my own."

(To Be Continued)

Mrs. Garoutte Has Re-opened Millinery Store

Mrs. Jessie Garoutte, who recently purchased the millinery store formerly owned by Miss Edna Loher at 911 Macdonald avenue, is conducting a special sale on hats. The entire stock of the shop will be put on sale today.

Mrs. Garoutte is well known in Richmond as a milliner and owned the shop before it was purchased by Miss Loher, who has now retired from business. Mrs. Garoutte plans to continue operation of the milinery shop and will be pleased to meet her former patrons. At the sale which will be conducted today, the price on all the hats will be reduced to one-half their former value.

*IT'S NO BUICK.

NOTICE

I am now prepared to continue my marcelling at my home on 18th and Clinton Ave., 1759 Clinton Ave. Phone Rich. 133-W.

MRS NECA WALKER

Formerly with Richmond Health and Beauty Salon

California

DIRECTION WEST COAST THEATRES INC.

LAST TIMES TONIGHT!

Big In Action
Big In Thrills

"Juvenile Comedy"
"Varieties" "News"
"International News"

RICHMOND THEATRE
Direction West Coast Theatres Inc.

NOW SHOWING

The Comedy Supreme
LEON ERROL
WITH
DOROTHY GISH
IN
"CLOTHES MAKE THE PIRATE"

AL. ST. JOHN COMEDY
"Lovemania"
"Felix The Cat"

MATINEE SATURDAY 2 TO 5
Adults 15c Children 10c

CERTIFIED USED CARS SEAL OF SATISFACTION

The Most for the Money

Don't say you can't afford it. At the prices we are quoting on our fine used cars, the man is extravagant who wears out shoe leather. Ride as you go. Go more and enjoy more. It costs so little in one of these fine automobiles.

Your old car taken in as part payment. Very liberal terms.

J. P. Strom

HUDSON-ESSEX DEALER
Macdonald at Thirteenth
Richmond, Calif.

TILDEN LUMBER CO.
E. M. TILDEN, President
PRICE — QUALITY — SERVICE
Office and mill—15th and Nevin, Richmond, Calif.
Phone. Rich. 81.
Yards: Oakland, Berkeley, Richmond, Crockett

Winchester Factory SPECIALS

Baseball Bats—Limited Supply
Boy's Bats, regular 25c, now 16c
College League Bats, regular $1.50, now... 68c
Professional League Bats, regular $2., now.. 98c

New Reduced Prices on Baseball Shoes
$3.50 and $5.00
SEE WINDOWS FOR SPECIALS

R. B. Dougall Hardware Co.
Corner 11th and Macdonald Phone Rich. 1

What Is Your Foot Trouble?

No matter what your foot trouble may be you will find in our Foot Comfort Department a sure way to quick and Permanent Relief.

Ladies' Built-In Arch Support Shoes
$4.95 $5.85 $6.50 $8.25
Edmond Foot-Fitter with Built-In Arch Support for Women

B.-B. SHOE STORE
720 MACDONALD AVENUE

News of Society · Clubs

Orinda Club is Setting for Tea Of Delegates

The women's clubs of Contra Costa county, represented in the convention of the Alameda District federation of women's clubs, were hostesses to delegates of the visiting women's clubs at a tea given at the Orinda Country club yesterday. About 300 delegates who are attending the convention at Crockett were present at this event. The tea followed an extended automobile tour into the central part of Contra Costa county.

Last evening the club women and scores of guests were entertained at the Community Auditorium at Crockett with the presentation of "An Evening in the South Seas". This afternoon the women will be given a boat ride to points of interest along the Contra Costa shore line.

HARMONY COURT AT MASONIC TEMPLE

Harmony Court, Order of the Amaranth will meet this evening at the Masonic temple with Edna Curtis, the associate grand lecturer instructing the officers in practice.

Royal Matron Ivy Lee and Royal Patron James T. Narbett will preside.

MRS. VIOLET WILLIAMS ON RADIO K. F. W. I.

Mrs. Violet Williams, popular soloist of Richmond will give a presentation of a group of songs over Radio KFWI on Monday night between eight and nine o'clock. Mrs. William has broadcasted several times before and her selections have always met with the approval of the radio public.

Yellow and Checker Taxicabs. Day and night service. Phone RICH. 10.

ELKS TO HOLD DINNER DANCE

The Richmond lodge of Elks is to hold a dinner dance on Thursday night under the direction of a committee that is composed of R. H. Stratton, J. E. Durand, A. B. Brawn, C. V. Mero, J. E. Rasmussen, A. P. Hill and Edgar Dale.

Reservations for this party will close on Tuesday night. Weissgerber orchestra will furnish the music and entertainment for this event.

DRESS REHEARSAL FOR OPERETTA

A full dress rehearsal of the operetta, the "Feast of the Little Lanterns," will be held by the Mendelssohn club at the Roosevelt auditorium on Wednesday night, preparatory to the presentation of the affair on Friday night.

The cast, which is nearing perfection, has been practicing for months. At a rehearsal given last Thursday, much progress was shown.

The entire cast of the operetta will assemble at the junior high school on Tuesday and Wednesday nights and on Thursday night the full dress rehearsal will be held.

CIRCLE 1 WESLEY AID HAS MONTHLY TEA

Wesley Ladies Aid, Circle No. 4 held its regular monthly tea at the home of Mrs. Wesley Stribling, 1812 Chanslor avenue yesterday. Mrs. Hugh Woods assisted the hostess.

The next tea will be given at the home of Mrs. Ernest Kates on May 19.

Helping Girls to Find a Home Substitute in Nation's Capital Aim of Y. W. C. A.

Women of Other Cities Aid Mrs. Lansing's Project to Erect Large Center for Girls in Washington, D. C.

A HOME substitute for girls that is to be erected in Washington, D. C., is attracting such wide attention that women of other cities are rallying to the aid of those interested in its erection.

This home substitute is to be a splendidly equipped Y. W. C. A. building provided with every comfort for its women guests. Lounge rooms in which to entertain visitors, a restaurant and a tea room where meals may be had at moderate prices, a gymnasium and a swimming pool, are only a few of the attractions to be offered to the thousands of young women office workers who have come to seek their fortunes in the nation's capital. The site of the new building at 17th and K Streets is within three blocks of government buildings employing 10,000 girls.

And there are thousands of them from every state in the union. In the government bureaus employ alone are 27,409 girls. Hundreds of others are employed in stores and private offices all over the city.

Washington is peculiarly adapted to serve as a mecca for young women. Its lack of factories and industries, while proving more or less of a bar to the ambitious young man, is the very means of attracting young women to the less arduous employments where they serve as clerks, secretaries, stenographers and typists.

These young women come from homes all over the United States and from foreign countries. They crowd the street cars morning and evening, chattering in a dozen different tongues and dialects. Many girls, anxious to continue their schooling, will be enabled to do so because of the many classes in different subjects being planned by directors of the new venture.

Names of national importance head the list of directors. Mrs. Robert Lansing, wife of the former Secretary of State, heads the building fund campaign. Women of other cities are working under the leadership of Mrs. E. M. Townsend, of New York. On Mrs. Lansing's building committee in Washington are Mrs. William Taft, Mrs. Herbert Hoover, Mrs. John Hays Hammond, Mrs. Herbert E. Day, and Miss Mabel Boardman.

"Washington is the mecca for visitors," said Mrs. Townsend in a recent interview, "and the association should be equipped to take its place as a model demonstration Washington, for a city of its size and floating population, has exceeded our hopes in generosity. The National Board has never up until now undertaken a share in a building campaign in any city. Washington, however, belongs to us all and this appeal rouses our national pride. The Washington 'Y' and its membership has a claim on every one who takes pride in Washington as our national capital."

Above: New "Y" Building Planned for Washington. Below: Left, Mrs. E. M. Townsend, of New York, in Charge of Workers in Other Cities; Right, Mrs. Robert Lansing, Head of Building Fund Committee.

Speaking Club For Children Formed Here

An opportunity for the children of Richmond to have their voices trained will be offered in the near future through classes that will be sponsored by Mrs. D. B. Ralph and others at the Richmond clubhouse. The instruction will be under the care of Mrs. Myrtle S. Brown of Berkeley.

The purpose of the club is to develop the right habits of speach as well as singing.

Richmond Sciots to Visit Antioch Today

The Richmond Pyramid of Sciots will journey to Antioch tonight to assist the Antioch Pyramid of that city in completing its celebration of "Five Nights in Cairo." All local Sciots are urged to attend.

CIRCLE 1 WESLEY AID TO HOLD FOOD SALE

Circle No. 1 of the Wesley Methodist church will hold a cooked food sale at Eichar's market on Macdonald avenue, Saturday. Mrs. Nora Glover and Mrs. George Black will have charge of the event.

THANKS OFFERING SERVICE SOCIETY

A thanks offering service will be held by the Women's Foreign Home Missionary society at the church on Sunday evening at 7:30 o'clock. Mrs. Vida Baker, a missionary from India will be the speaker of the evening.

Rotary Club Has Annual Boys Day

Richmond Rotarians celebrated their annual Boys Day event with a special program at the luncheon yesterday. Lawrence Moore of Oakland delivered the principal address choosing as his topic: Where Do We Go from Here.

Seniors of the Richmond Union high school were guests of the Rotarians and special events arranged by the Boys committee of the club were staged for their benefit. Other events on the program included community singing. Charles Renwick was chairman of the day.

Business Women to Hold Card Party

The Business and Professional Women have scheduled a card party for the social evening on Tuesday night at the Chamber of Commerce rooms. This party will be for the members of the club only. No business meeting will be held.

FEDERATED P. T. A. PLANS SCHOLARSHIP PARTY

Tickets for the Richmond Federated P. T. A. scholarship fund theatre party, to be given on May 10-11, were distributed for sale at the special meeting of the Peres P. T. A. yesterday afternoon at the school. Over eighteen tickets were given to the officers to sell.

Mrs. J. Narvaez was in charge of the sessions.

READ IT FIRST IN THE RECORD-HERALD.

Radioart Club To Build Trouble Shooting Radio

A "trouble shooting set" erected by the Radioart club in an attempt to do away with local interference that has been annoying local fans for the past years. This set will be built under the direction of F. C. Tollberg, the newly elected first vice-president of the club, and it will be located at 704 Macdonald avenue when not in use

The set will be portable and when complaints are sent in about interference, the set will be rushed by machine to the point of call and the operations of finding the interference will begin.

H. I. Pearson took charge of the meeting last night in the absence of President C. F. Donnelly. Pearson also gave a talk upon the vacuum tube. It is a point of interest to the fans to know that the audian tube was first invented by the electrical wizard, Thomas Edison in 1883. Edison found no use for the tube and it was only at an early date in the twentieth century that Lee de Forrest discovered the possibilities and uses of the tube.

LOCAL SHRINERS AT AAHMES DANCE

A group of Richmond Shriners of the Aahmes temple, Mystic Shrine attended the ball that was given by A. J. Breuner for the nobles of the Shrine in Oakland last night. The local members who were headed by Clare D. Horner, reported that a wonderful time was had.

Ladies' Home Journal Pattern No. 4925

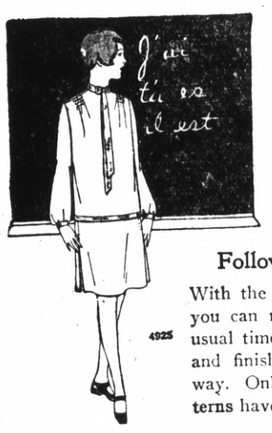

THERE is a jaunty air about **Ladies' Home Journal Patterns** that is bound to please mothers.

The frock illustrated is very youthful and exceedingly smart—particularly the high neckline and bishop sleeves.

Follow the "Minerva Guide"

With the aid of the **"Minerva Guide"** you can make this frock in half the usual time. It shows you how to cut and finish garments the professional way. Only **Ladies' Home Journal Patterns** have the **"Minerva Guide."**

MEN'S BLUE
Work Shirts
Extra Quality
SPECIAL AT—
$1.39

The Fair
C. C. OLNEY
731 Macdonald Avenue Phone Rich. 811

BEAUTY SHOPPE

Exclusive Representatives HELENA RUBINSTEIN and MINERVA BEAUTY PREPARATIONS AND COSMETICS
As Featured by The City of Paris
Minerva & Rubinstein Facials
Parisian Beauty Parlor
PHONE RICH. 323
1107 Macdonald Ave.

Local Kiwanis Hold Session for Martinez Chapter

The first meeting of the new Kiwanis club at Martinez yesterday was conducted by twenty members of the Richmond Kiwanis club, at the Hotel Scott. Hall W. Saunders presided at the meeting.

Wendell Thomas, lieutenant governor of this Kiwanis club district sent his personal greetings to the new club. A five gallon can of Zerolene oil was donated by Howard French of the Standard Oil company, as an attendance prize.

The Richmond Kiwanis club presented the Martinez with a handsome silk American flag. Clare D. Horner, of Richmond made the presentation.

J. H. Fitzpatrick was in charge of the entertainment and numbers were given by Pryce Roberts, Lee Wharton and Emil Esola.

DR. A. W. CHASE TONIC PILLS

THE WELL-KNOWN MEDICINES OF THE FAMOUS RECEIPT BOOK AUTHOR

Tonic Pills

Even if you are enjoying Good Health. Guard it.

The daily use of
DR. A. W. CHASE TONIC PILLS
will keep the blood pure and is a Tonic to the entire system.

Read what Frank Sprencel of 452 W. Jefferson St., Valpaciaso, Indiana, says:

"Dr. A. W. Chase's Tonic Pills are helping me in every way possible as I was in bad shape when I began the use of them. I am feeling better every day. The treatment is working wonders in my case, as my case is about 38 years standing."

Write for copy of our booklet.

The Dr. A. W. Chase Company, Inc.
New York City, N. Y.
(formerly Buffalo, N. Y.)

FIRST M. E. AID AT CHILDS HOME

The Ladies Aid of the First M. E. church met at the home of Mrs. Carl Childs yesterday.

An interesting program, entitled "School Days" was presented. As each member's name was called they would arise and recite either a poem or a portion of a reading that they had learned in their school days.

At the close of the meeting delicious refreshments were served by the hostess.

HANEYS ENTERTAIN YOUNG MARRIED PEOPLE

The Rev. and Mrs. Earl W. Haney entertained the young married people of the church last night at their residence. Over thirty young people were in attendence and a wonderful time was enjoyed by all.

Plans were made for another get-together meeting in the form of a picnic to be held at Alvarado park on May 17. The young people are eagerly awaiting this date.

U. S. W. V. AUXILIARY HOLDS WHIST PARTY

Hand painted china was awarded as prizes at the whist party given last night by the Admiral Dewey Encampment United Spanish War Veterans auxiliary in Memorial hall. Following the whist refreshments were served.

The prize winners were:

Mrs. Redding, Mrs. DeBaere, Mrs. Kister, Mrs. Bradshaw, A. Rodas and C. A. Curtis.

The committee in charge of arrangements for the party was composed of Mrs. Daisey Bell, chairman assisted by Mesdames Ida Long, R. C. Weedon, V. Rich and E. A. Cramer.

WESLEY M. E. HAS SUNDAY SCHOOL SOCIAL

The monthly Sunday school social of the Wesley M. E. church was held last night with a large crowd present. The program during the early part of the evening consisted of games.

This was followed by three reels of pictures: The Conquest of the Forest, an educational picture; the Story of the Willow Plate, a Chinese legend and a Felix the Cat cartoon.

Following the entertainment refreshments were served.

The next social of the Sunday school will take the form of a picnic, which will be given probably in East Shore park.

Brothers Night of Acantha Chapter Is Gala Event

Five men were initiated when the Acantha chapter, O. E. S. met last night at the Masonic hall. Worthy Matron Florence Belle Marshall and Worthy Patron Robert Lee Stout were in charge.

Following the meeting Brother's night, with all of its gaiety started.

The brothers furnished the banquet and decorated the banquet rooms. Large signs were displayed telling the ladies that "we don't serve oysters." The napkins and the table cloths were beautiful the table cloths were made of old wall paper, while the napkins were old scraps of wrapping paper.

Beautiful boquets of onions, garlic and cabbage garnished the tables and the coffee was served in "priceless silverware."

The delicious repast that was served, consisted of: Olives, enchalade, frijolies, coffee, "crackers" chili, and other indigestibles.

The floor of the banquet room was beautifully decorated with scraps of paper.

The serving committee was dressed as Mexican sheiks, much to the amusement of the ladies.

The committee in charge of the event included: Carl Alezander, Bill Barry, Nobby Marshall, Kel Jenkins, Arthur Clark, Ed. Kelley, James T. Hutt Brown, Douglas Bacon, Fred Dixon and Harry Hills.

Mrs. Delaney New Official of Contra Costa Temple P. S.

Mrs. Audrey DeLaney was elected as District Deputy Grand last night when the Contra Costa temple, No. 113, of the Pythian Sisters met at the Pythian castle.

The sewing club will meet on May 12, at the home of Mrs. Maude Brice at 213 Twelfth street.

Plans were made for an amateur vaudeville show to be given at the Pythian castle on May 14 with Mrs. Francis Michel in charge of this event.

Mrs. Michel conducted the meeting at the castle last night.

The prize winners at the social game of whist that was played when the meeting closed were Shirley Michel and Josephine Berallis.

Park Your Head In One!

The New Straws

Get the most out of summer by wearing one of these! Hand fashioned, with full leather sweat bands, these Hats offer you everything you want when Old Sol goes on a rampage. Sennits, split sennits and fancy braids with saw or cable edges.

$3.50 $4.00 $5.00

W. S. McRacken
ALL THAT MEN WEAR
1011 MACDONALD AVENUE

SPORTS

SCHEDULE OF COUNTY LEAGUE IS ANNOUNCED

With the publication of the Contra Costa Three C Baseball schedule Phil Jones manager of the Standard Sanitary team from the enamel iron works plant of the Standard Sanitary Manufacturing company yesterday announced the lineup of his team which will meet the Martinez team tomorrow at Martinez.

Under the rules of the league the Sanitary team which will represent Richmond in the league is allowed to have twenty players. Twelve have only been signed so far however according to Jones. Others are expected to be signed up after the game tomorrow. Those who will battle for Richmond tomorrow are:

Moss catcher; pitchers Jones, Murray, Matthews; infielders, Matteri, Prola, Healy, Moore, and Grady; outfielders, Murray Matthews, Anglin, McGowan, Perry.

The schedule of the league follows:

April 25—Y. M. I. Pittsburg at Antioch; Concord at Pittsburg; Standard Sanitary (Richmond) at Martinez.

May 2nd—Martinez at Concord; Y. M. I. at Richmond; Pittsburg at Antioch.

May 9th—Richmond at Concord; Antioch at Martinez; Y. M. I. at Pittsburg.

May 16th—Concord at Antioch; Richmond at Pittsburg; Y. M. I. at Martinez.

May 23rd—Y. M. I. at Concord; Richmond at Antioch; Pittsburg at Martinez.

May 30th—Y. M. I. at Antioch; Pittsburg at Concord; Martinez at Richmond.

June 6th—Concord at Martinez; Richmond at Y. M. I.; Antioch at Pittsburg.

June 13th—Concord at Richmond; Martinez at Antioch; Pittsburg at Y. M. I.

June 20th—Antioch at Concord; Pittsburg at Richmond; Martinez vs Y. M. I.

June 27th—Concord vs Y. M. I.; Antioch at Richmond; Martinez at Pittsburg.

Sullivan Defeats Schmitz at Tennis

W. B. "Barney" Sullivan, Standard Oil, defeated Alois Schimitz of the Pullman Co. 6-0, 6-8, 6-4 last night at the city hall courts in one of the most exciting games possible. L. J. Phillips umpired the match.

Berkeley Wins Track Meet

The Richmond high school track team lost a fast meet to the Berkeley high school at Berkeley on Thursday afternoon. The final score was 69-47 for the Berkeley high. Dutch Holland for teh local team scored 15 points.

*IT'S NO STUDEBAKER.

TAILORED TO MEASURE
SUITS $26.75
300 Patterns to Select from
F. J. Schumacher
407 9th Street
Phone Richmond 2251-J

Al Tyson, Giants' New Center Fielder, Sliding Home in Game With Dodgers on a 1925 Sacrifice

In a recent game played by Brooklyn and the Giants in New York, Tyson banged out a two bagger, advanced on a 1926 sacrifice fly by Jackson and scored on a 1925 sacrifice fly by Snyder. Umpire Klem and Catcher Hargreaves are shown in the photograph. The Giants won the game by a score of 3 to 2.

Sportographs

DEMPSEY

The New York Boxing commission seems to be divided upon the question as to whether or not the proposed Dempsey battle should be held in New York or elsewhere. Muldoon and Farley of the Commission have been staging a battle for the past week. Farley says Dempsey can't fight until he meets Willis and Muldoon has remarked that he dosen't care who Dempsey will fight. So how this match will be settled is yet to be seen.

C. I. F. TRACK

Thirty schools and more than 260 athletes will battle at Stanford today for the championship of the high schools. This match is staged under the auspices of the C. I. F. and high schools from Humboldt county to Monterey county will battle for the championship. Berkeley high school is slated to come through at the head of the list.

YANKS HAVE HITTING STREAK

Bets on the Yankees will pile up this year if that team continues to slam the hits they have been doing in the past. In all games this season, the Yanks have averaged twelve hits per game. They have gone up against some of the best pitchers and some of the worst, but yet they continue to slug the telling hits.

WALKER-DUNDEE

Prospects of a Mickey Walker-Joe Dundee meet looms, following the discussion held by Jack Kearns Walker's manager, and Jess McMahon, Dundee's manager. If the two meet the bout will be in the nature of a title bout for the welterweight championship. Walker is to defend his title against Pete Latzo, at Scranton and if Mickey comes through with a win there are prospects for teh Walker-Dundee fight.

McNALLY OF THE OAKS

Glen McNally, the highly touted third sacker of the Oklahoma city team of the Western League, has failed to show Manager Ivan Howard of the Oaks anything that is worth repeating. In his place, Howard used Brubaker at third. Brubaker is a good third baseman and has swatted .300.

CARDINAL RELAY

The Cardinal relay team, probably the best on the Pacific Coast if not in this country, will attempt to shatter all records at the Stanford track next week. Dink Templeton, coach at the University has announced that he will see if his men can smash the record of 3 minutes 16 and 4-10 seconds for the mile relay.

Modern Woodmen Of America Nine To Play Club

The modern Woodmen of America will meet the Harbor View club in what promises to be a fast and interesting game at Nichol field Sunday afternoon at 2:30 o'clock.

Harbor View team is rated as one of the fastest teams in Oakland, having played such teams as Burlingame, Fort McDowell and others.

The M. W. A. expect a fast new shortstop from San Francisco for the game. Carruthers who is a Standard Oil leaguer will pitch for the local team of which the line up is as follows:

Cantau, rf; Bonham lf; Smith cf; Gillian 3b; Centers 2b; Johnson 1b; Moitoza, c; and Carruthers, p.

Results In S. O. Barnyard Golf

The results of the Standard Oil horseshoe games played at the Standard Oil yesterday were as follows:

	Pts.	Rgs.
Holland	50	15
Campbell	40	10
Craig	50	12
Redman	22	11
Kneeland	51	10
J. H. Smith	22	1
Jockhims	50	8
Hammerstein	42	3
Hansen	51	7
Barber	34	3
Lilly	50	9
Ward	44	2
Balwanz	50	7
Gusberbu	47	8
J. L. Smith	50	10
O'Brien	39	1

RESULTS OF MERCHANTS BOWLING

The results of the Merchant Bowling League games played last night at the Seventh street alley was as follows:

ZEB KNOTT PAINTERS				
Newell	187	147	190	524
Burley	118	146	169	433
A. Huzefka	150	127	224	501
Pace	183	183	183	549
Brooks	182	130	128	440
Total	820	733	894	2447
McRACKENS				
O'Loan	177	179	221	577
Olevetti	154	161	131	446
Vierra	162	150	169	481
Hansen	174	167	214	555
Thomas	191	179	154	524
Total	858	836	889	2583
BEN MALIK				
Westman	152	166	182	500
Miller	198	186	182	566
Hadley	154	131	153	438
Harck	205	164	185	554
Baker	193	175	187	555
Total	902	822	889	2615
SCHRADER FURN. CO.				
Griffin	170	188	141	499
Reitz	150	143	162	455
Knights	155	155	155	486
Trehleat	132	158	168	458
Total	782	798	783	2565

San Pablo Bees To Meet Local Boy's Club Nine

The San Pablo Bees, managed by Judge L. Grover, will meet the fast Richmond Boy's club, managed by E. Gray at the First street ball park on Saturday at 10 o'clock. It is the first game for the two teams yet a fast contest is expected. Doyle will be on the mound for San Pablo, while Lane will receive. Cardoza and Miquel will be the batteries for the Boy's club.

Plansky Breaks Records at Meet

(By Universal Service)

FRANKLIN FIELD, PHILADELPHIA, Pa., April 23.—Tony Plansky of Georgetown University won his second Decathalon title at the Penn relay games this afternoon when he piled up a point total of 7169.160. Huntsman of Earlham was second with 6795.332 and Doherty of Detroit City college third, with 6596.703.

Plansky placed first in the shot put, javelin and discus events, finished second in the 100 meters and tied for second in the high jump besides finishing in the count for the others.

U. of Michigan Plans Stadium

(By Universal Service)

ANN ARBOR, Mich., April 23.—Plans for a new stadium, seating upwards of 70,000 and costing approximately $1,500,000, were approved here tonight by the board of regents of the university of Michigan. Supervision of the work was placed in the hands of a committee headed by Athletic Director Fielding H. Yost. The project will be financed through a bond issue, it was announced.

Women Delegates At National Capital With Petitions For Enforcement Of Present Prohibition Laws

Delegates who went to Washington to attend the convention of the Woman's National Committee for Law Enforcement invaded the Senate office building to tell the committee holding a hearing on "wet" bills how "dry" the country is. They told the Senate committee they represented from 12,000,000 to 18,000,000 in the Protestant churches in America, that they stood for no modification of the Volstead act and are for ousting all Government officials who do not enforce the law. The photograph shows some of the women delegates with petitions for enforcement of the present Prohibition laws.

Baseball Dope

PACIFIC COAST LEAGUE

	W.	L.	Pct.
Los Angeles	9	5	.613
Seattle	10	8	.555
Sacramento	7	6	.538
Missions	8	7	.533
Portland	8	10	.444
San Francisco	7	9	.438
Hollywood	7	9	.438
Oakland	6	8	.429

Yesterday's Results.

Oakland 5, San Francisco 2.

Missions 5, Portland 4 (14 innings.)

Los Angeles 1, Sacramento 0.

Seattle 5-7, Hollywood 8-2.

Woman Denies That She Has Jumped in Bay

(Continued from Page 1)

at the place I am going. I can forgive all for the pain and sorrow they have caused.

VIOLA O'NEILL,
(nee) Austin.

When an attempt was made to reach the mother of Mrs. O'Neill at the Berkeley telephone number a voice insisting that she was the Viola O'Neill mentioned in the note insisted that she was very much alive, had not consigned herself to the bay and did not have any attention of doing so.

She stated that the clothing found did not belong to her and could not account for the accuracy of the telephone numbers and the writing in the stockings which had evidently been made when the stockings had first been purchased.

She declared that she could not understand who could have played the hoax or why the package and the note had been placed with the clothing at the Salt Water Station near the Richmond San Rafael ferry slip.

"Well I'm not dead anyway, and you can bet on that," she insisted as a parting shot as she hung up the telephone.

READ IT FIRST IN THE RECORD-HERALD.

*IT'S NO CHEVROLET.

—RAGS WANTED—

BOWLING
A HEALTHFUL SPORT
Women who come unattended will receive courteous attention
Open from 11 a. m. to 11 p. m.
O'Rourke & Pinkerton
255-257 Sventh Street

STEAMER TO LOAD

The steamship Boren of the General Steamship company will continue loading a cargo for Australian and New Zealand ports when it returns to the Richmond Terminal company's wharf today after an absence of two weeks prior to which a part of her cargo was loaded here.

Canton Richmond To Go to Rodeo

Plans for the meeting in Rodeo Monday night were discussed by the Canton Richmond No. 40, at a regular meeting alst night, presided over by D. W. Paulson.

The meeting in Rodeo Monday night will take the form of an anniversary celebration and it is expected that Past Grand Master Hugh W. Brunk will be present.

MISS HELEN JOHNSTON ENTERTAINS FRIENDS

Miss Helen Johnston entertained a group of friends last night at her home in Mira Vista.

Those present included: Frankie Jackson, Irene Chester, Jack Lemkuhl, Irene Richards, Raymond Clark, Mable Shanks, Dorothy Le Gault, Rita Maschio, Everette Tittemore, Marvin Clark, Alex Poulsen and George Johnston.

Relieve Coughs, Colds, Headache, Rheumatism and All Aches and Pains with
MUSTEROLE
WILL NOT BLISTER
All druggists—35c and 65c jars and tubes.
Children's Musterole (milder form) 35c.
Better than a Mustard Plaster

Ann, eat your breakfast

HERE'S cream taken from a bottle, and breakfast food got out of a box. I haven't tasted them yet, but I'm not afraid to ask you to eat. And in the bathroom is new tooth-paste to use on your teeth. Here's medicine to take before you start off to school . . . Don't forget to wash your hands—that's a fresh bar of soap—and maybe dust your face with powder. No, it won't hurt the skin. This list of things I've seen advertised—stop and give it to your father. He'll bring them home tonight. Some of them old, some of them new . . . but what a civilized thing! To buy on faith and use on faith and never be betrayed!

Read the advertisements. Their honesty is as clear as a mirror. You can believe in them as surely as you believe in yourself. You can follow their directions with utmost faith. You can use their products with confidence you'll want to use them again. Theirs are facts proved and accepted. Use their news.

When guided by advertisements you can buy with faith

DO YOU KNOW WHY - - - Women Say Men Are So Helpless?

BY FISHER

Senate Takes Final Action On Debt Plan

(Continued from Page 1)

Nebraska, for an exchange of promises to pay that will be given this government by Italy for negotiable securities that would have a value in the open market.

The lack of interest on the part of Senators in the reconsideration proposal was indicated by the big falling off in the vote of Wednesday, which was 54 to 33. But for Reed's dramatic speech, the proceedings came as an anti-climax.

Sixteen Democrats, nine Republicans and Shipstead, Farmer-Laborite supported Reed's motion. It was opposed by ten Democrats and thirty-three Republicans.

Howell opened the debate with an explanation of his amendment. It would give the secretary of the treasury the right to call on Italy for bonds at a higher rate of interest, through the sale of which the United States would be able to terminate the entire transaction in 20 years.

Less than a score of Senators listened to Howell. Senator Overman of North Carolina was actually asleep in his chair. This indifference angered Reed and Overman opened his eyes with a start when Reed swung into his scathing arraignment of all who approved the settlement.

He declared:

"The administration of Calvin Coolidge is as much owned by the great interest of this country and controlled by them as the subordinate of any bank in the U. S. is controlled by the directors of the institution.

"There has not been a demand made by the great financial interests that has not been responded to by this administration with the same subservient cringing attitude as is manifested by a well trained setter when his master orders him to 'heel'."

Reed repeated the charge he was frequently made that the law is being violated by Secretary Mellon holding office.

"In the past," he continued, "we have frequently complained of great selfish interests exercising too much influence upon officials of the government. But in this case the interests do not stand outside exercising an influence.

"They have moved in and taken possession of the great office of Secretary of the Treasury and every demand of the great banks has been acquiesced in and the Republican party with the exception of the Insurgents has been mustered back of all these measures, some abominable, indefensible, and infamous.

"There are always enough democrats over here to help them out so that I wonder what the democratic party exists for."

*IT'S NO ESSEX.

GREEN FINAL RITES TODAY

Funeral services for Mrs. Caroline A. Green, who passed away at the home of her son, Charles A. Green, 460 Seventh street, Thursday evening, will be conducted from St. Edmund's Episcopal church this afternoon at two o'clock with Rev. H. I. Oberholtzer officiating. Interment will be in Sunset View cemetery. Funeral arrangements are being made under the direction of Wilson and Kratzer.

A Requiem Eucharist will be celebrated at 10 o'clock with the Vicar of St. Edmund's officiating. The body will lie in state at the church from one to two o'clock.

Mrs. Green was the wife of J. B. Green and the mother of C. A. Green of Richmond, Mrs. Masie L. Kollman of Kansas City, Mrs. Homer Butterick of Colorado and William R. Green of Kansas City.

The deceased was a native of England, coming to this country when a young girl.

She resided for years in Kansas before coming to Richmond five years ago. Mr. and Mrs. Green recently celebrated their sixteenth wedding anniversary.

People Will Not Drink Water Out Of Beer Glasses

CHICAGO, April 22.— Beer glasses without beer are useless and should not be taxed, the Marigold Garden company and the Randolph Hotel company decl in a petition for reduction of tax assessments. The appeal was filed today.

"People will not drink water out of beer glasses," the petitions set forth "so without beer, the glasses are worthless."

LABOR NOTES

E. W. Rogers, president of the Central Labor council of Contra Costa county presided at a session of that body held at the labor temple on Wednesday evening.

COMMUNICATIONS

Following is the summary of the more important communications acted upon by the council:

From the American Federation of Labor requesting us to write to our Congressman asking them to support bill E-4-487 presented by Representative Fitgerald of Ohio; bill providing compensation for persons injured or the heirs of those killed in industry. The recommendations were concured in.

From the General Relief Committee Textile strikers of Passaic, N. J. an appeal for immediate aid for the sixteen thousand textile workers. The council made a donation and instructed the delegates to appeal to their respective local unions to obtain help for these underpaid and starving workers.

From the Workers Education Bureau a book entitled "The Tragedy of Waste" by Stuart Chase.

From the Cooperative League their weekly bulletin. Passed to Brother Charles Kates for a review.

From the Typographical union, March, April and May capital tax. From the Barbers Union capita tax for the month of April.

REPORTS OF UNIONS

The main topic at the last meeting of the potters was the devising of ways and means to help some of their members in distress.

The delegates of the Barbers, Butchers, Engineers, Laundry Workers Unions reported progress.

UNFINISHED BUSINESS

The organization committee, which had met with the representatives of the Buliding Trades council, reported that the time was not appropriate to ask the school board and the city council to stipulate in all offers for bids on public works that all jobs must be done by union men. The success of such a request, said the chairman of the committee, is more to be based on the goodwill of the contractors and public than on official action. The committee was discharged.

NEW BUSINESS

B. Lazaro, barber, 117 McDonald avenue refused to meet a committee of our council; the committee had been appointed to meet in a conference with him to try to adjust the controversy existing between him and the Barbers' union. The C. L. council declared Lazaro unfair to organized labor and instructed the secretary to notify every affiliated local union of our action.

No reply having been received from the Pioneer Laundry Co. of Oakland, the secretary was requested to ask the Central Labor Council of Alameda county to organize the workers of that company, a non-union concern that is soliciting work in Richmond; to let us know the obtained results so that we shall be able to take action accordingly.

Under good and welfare the question of properly remunerating the janitor of the labor temple was taken up, but Rogers, chairman of the trustees stated that no better conditions could be granted as present.

The meeting adjourned at 9:30 p. m. to meet again April 28.

Respectfully submitted,
JULES SCARCERIAUX, Sec.

To Turn New Jersey Flats Into Air Field

(By Universal Service)

NEW YORK, April 23.—New Jersey's mosquito breeding fields, the Jersey Flats, may be turned into a large landing field for airplanes. The plan was proposed and urged today by Lieut. Walter Hinton, the Navy's famous flyer, who spoke before the New York Junior board of trade.

Hinton suggests a "two deck" field. The ground could be used for storing planes and the roof for taking off and landing. The place he suggests is the nearest open space to the heart of New York.

Birds As Home Decorators

Modern Home Furnishing Finds Feathered Guest Room An Aid to Good Taste

WHEN, incident to a fire recently in a New York bird store, it became known that this one dealer had in stock 5,000 canaries, comment was made upon the obviously great extent of what was supposed to be a small business—the canary industry. This impression was strengthened when the newspapers within the past week carried an item about four car-loads of bird cages being shipped by manufacturers on a single order.

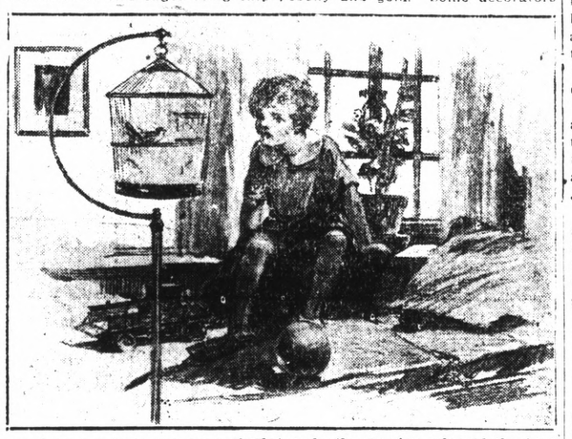

One explanation of this lies in the increasing use of pet birds to carry out interior decorating schemes. How did this come about?

Emerging from the dark days of the General Grant period, the American housewife or home architect cast about for a new and more authentic expression of her American self. It was then that she discovered colonial America and we swiftly marched into a new era of carved lintels, fan lights, simple columns, Windsor chairs, and hooked rugs.

Having established the essential background of her house, the home decorator began an adventure in color and ornament. Here she found a whole new realm of possibilities. The latest of these is the bird cage. These are no longer merely wire cages. The modern bird home is often not of wire at all, but of pyralin. Lately there have been such developments in picturesque design and skillful color that the bird house as an ornamental feature of the room, as well as the residence of the musician has assumed a new importance. We have seen them effectively used in old ivory, Etruscan bronze, Pompeian green, Persian silver, ebony and gold. Some decorators study the precise color of the bird and then house it in a cage of a color which will set off his beauty to the greatest advantage. Others use the bird cage to supply a sudden vivid note of color against a sober background. The combination of brilliant song and brilliant color produce an inspiring effect in the most work-a-day household.

Modern aesthetic requirements also demand that the form of the cage conform with good taste. Here again the home decorator has contrived to evolve bird cage shapes which are pretty and distinctive. Notable among these is the antique lantern bird house, the mission, the mandarin, the pagoda, the bungalow and the buoy design. The cage standards are in themselves an advance in bird cage art, being fashioned in airy parabolas or constructed in the shape of torcheres.

Title Suit Filed On Harbor Land

A quit claim deed to a portion of an acre of land lying south of Ellis Landing and Dock company holdings, was filed in Martinez Thursday, after a clear title to the property was secured. The property in question lies north of the City of Richmond's holdings at the inner harbor and has been in dispute for some time.

The difference in lines drawn by government surveys and tide line surveys caused the dispute and the property was deeded to the city by the Ellis company, represented by M. Emanuel, president.

The title was secured following a conference in San Francisco between the interested parties and the Richmond-Martinez Abstract and Title company, represented by J. H. Plate.

The property is regarded necessary for the development of the inner harbor and the improvements planned by the Santa Fe railroad company in running a spur track to the harbor.

MODERN WOODMEN OF AMERICA MEET

Modern Woodmen of America held a regular business meeting in Redmen hall last night. Plans for the social to be held at the meeting next week were discussed. Events arranged for the program include entertainment, bouts and a smoker, followed by a banquet.

FOREST WEEK PROGRAM AT JUNIOR HIGH

As this week has been set aside by President Coolidge as Forest Week, an appropriate program was presented at the Junior high school yesterday morning.

Mrs. Florence Patnott was director of the affair; Miss Catherine Warner directed the music; Miss Barbara Himes acted as pianist; and Ivy Panner acted as announcer.

A play was given entitled "An April Assemblage." The cast included Loretta Lane, Roger Armstrong, Pearl Hathaway, Louise Massey, Frances Antone, Helen Berg, Milton Hardesy, and Norma Colombo.

The program was as follows:

1. Patriotic Songs—
"Columbia, the Gem of the Ocean" and "Battle Hymn of the Republic" by assemblage.
2. Reading—
President's proclamation of "Forest Week", by John Calegary.
3. Talk—
"Historic Trees" by Margaret Bates.
4. Play—
"Trees," by Joyce Kilmer.

W. C. DOBLER ILL

W. C. Debler, commander of the Richmond Post of the American Legion, is receiving treatment at the Mare Island hospital where he expects to undergo an operation next week.

Before you buy try the
Trayway
Electric Washer
FREE DEMONSTRATION
INDEPENDENT MARKET
7th and Macdonald Avenue
Phone Richmond 991

WOODCOAL
A new fuel clean and economical
By Sack or Ton
Complete line Poultry Feeds and Supplies. Baby Chix 10c to 20c
W. C. Richards
1316 Macdonald Ave. Rich. 982

RICHMOND
Electro Plating
TABLEWARE ESPECIALLY
PERCOLATORS—TEA SETS
Gold, Silver, Nickel, Copper, Bronze and Brass Plating and Oxidizing. Household Hardware and Auto Parts Polished and Refinished.
ALL WORK GUARANTEED
R. BARDA, Prop.
581 THIRD STREET
Telephone Richmond 1992

EYE GLASSES VERY REASONABLE
Toric or Phoscopic Lenses including examination of eyes and choice of frames complete. Dr. Henry Kallman, Optometrist, 925 Macdonald ave. Elks building. Investigate our prices before buying elsewhere.

USED CARS
Bought, Sold and Exchanged
CARS FOR RENT—U-DRIVE
Used Auto Parts, Tires, Batteries, Accessories
AUTO PAINTING
Sidewings Complete $5.95
Special 30x3½ New Cords $8.50
ROY ATWOOD
109 MACDONALD AVENUE PHONE RICH. 884

Oat and Barley Straw
CHOICE RABBIT HAY
AT
LAMBRECHTS
Phone Richmond 1058

Gossard front lace corsets, girdles and corsetletts are featured at popular prices at the corset and hosiery shop.
MRS. A. L. COPELAND
1107 Macdonald avenue
The Parisian Beauty Parlor.
Correct fittings and alterations complimentary.

BUTTERFLY TEA ROOM
313 10th Street
Lunch 50c—Dinner 60c
Our Home Baking For Sale
Pies — Cookies — Puddings — Gingerbreads — Boston Brown Bread — Baked Beans — Hot Meat Dishes — Health Muffins, etc.

The Stewart-Warner Table Cabinet Radio shown is $95—Stewart-Warner Reproducer $25—Stewart-Warner Radio Tubes $2.00 each. These units are matched to function perfectly together.
You Must Hear The Stewart-Warner Matched-Unit Radio
THE complete group of Matched Radio Units—an achievement in radio manufacture—perfect, harmonious performance.
Let your own ears tell you that the Stewart-Warner is the Radio you have been waiting for.
Open evenings by appointment.
MODEL S-W 501-A tube....$2.00
MODEL S-W 499 tube ...$2.25
G. W. SCHWARTZ
517 MACDONALD AVE.
Phone Richmond 643-J

Zonite
For pyorrhea
For prevention against gum infections, use Zonite, the new powerful antiseptic. Also guards against colds, coughs and more serious diseases of nose and throat.

LADIES' AND GENTLEMEN'S
Fine Shoe Repairing
— All Work Guaranteed —
NO BODY CAN BEAT MY PRICES
COME HERE FOR FIRST-CLASS SHOE SHINE
Richmond Shoe Repair
712 Macdonald Avenue
NEXT TO PETE'S CIGAR STAND

"Watch The Cream Line"

The Best Milk for Babies
Consider the fact that we have our own cows that are carefully watched, and graze on our own clover fields. We also bottle and pasteurize the milk right on our own ranch. That's why our milk is prefered for babies.
ASK YOUR NEIGHBOR
Order a Bottle Today!
Pure Wholesome Milk and Cream
PHONE RICH. 1938
"We Deliver To Your Door"
San Pablo Milk Producers
San Pablo, California.

Free
FREE—from castor taste and odor.
FREE—from after-nausea. Not flavored.
Super-refined for medicinal use. Strength and Purity unchanged. Never sold in bulk. Bottled and labelled at the Laboratories. The original tasteless castor oil.
FREE—literature on request to WALTER JANVIER, Inc., 417 Canal St., New York
Two sizes—25c. and 50c. at all good drug stores.
KELLOGG'S TASTELESS CASTOR OIL

SPECIAL
Eastern Outfitting Co.

CREDIT
You don't pay extra for credit. Our great buying power insures maximum values in moderately priced apparel and all the credit you wish. There's no interest nor service charge of any kind. There's no red tape to opening an account. Thousands of our loyal patrons have used our "Credit Gladly" payment plan for more than twenty years.
COATS
All the newest silhouettes. Here is the cape coat, the youthful straightline coat and the flare-from-the-shoulder coat. You will be delighted with their beauty and beautiful fabrics, expert tailoring and astonishingly low price.
SPECIAL
$25
DRESSES
These dresses are charmingly feminine. Colors run from brightest shades to blue and black with all the subdued shades between. The finest frocks of latest mode await your selection. The terms are always as you choose.
SPECIAL
$25

Open an Account
SUITS
COATS
DRESSES
MILLINERY
GIRLS' COATS
Cash Prices
Credit Terms
THIRTY-THREE STORE BUYING POWER
We Give and Redeem American Stamps
Eastern Outfitting Co.
617 Fourteenth Street
Between Jefferson and Grove
OAKLAND
Berkeley Sacramento Stockton Fresno
The Home of "Credit Gladly"
AN INTERSTATE INSTITUTION

LEGAL NOTICES

NOTICE OF SALE OF PROPERTY DELINQUENT FOR NON-PAYMENT OF BOND NO. 12, SERIES NO. 120 ISSUED FOR THE IMPROVEMENT OF FIFTEENTH STREET.

Default having been made in the payment of the following named coupons:

Principal due Jan. 2, 1924, $34.17; Interest due Jan. 2, 1924, $5.96; Interest due July 2, 1924, $4.77; Principal due Jan. 2, 1925, $34.17; Interest due Jan. 2, 1925, $4.77; Interest due July 2, 1925, $3.58; Principal due Jan. 2, 1926, $34.17; Interest due Jan. 2, 1926, $3.58 and the holder of said bond having demanded in writing that the City Treasurer of the City of Richmond proceed to advertise and sell the lot or parcel of land mentioned in the said bond.

Now, therefore, I give notice that I will on the 21st day of May, 1926, at the hour of 10 o'clock a. m., of said day, sell at public auction the lot or parcel of land mentioned in said bond, or so much thereof as may be necessary at the office of the City Treasurer, 535 Macdonald Avenue, Richmond, California, unless the amount due on said bond and the accrued interest thereon together with the cost of the publication of this notice are paid; and that I will so sell the same to the person who will take the least amount of said lot or parcel of land and pay the full amount of unpaid principal and interest on said bond, together with cost of publication.

The lot or parcel of land mentioned in said bond, and to be sold, is more particularly described to-wit: Lot No. 20, Block No. 19 as delineated and so designated upon that certain map entitled "Map of Brown Andrade Tract" filed in the office of the Recorder of Contra Costa County, State of California on the 3rd day of April, 1908; said property is situate in the City of Richmond, County of Contra Costa, State of California.

The amount due on said bond up to the date of this notice is as follows:

Due on the principal thereof One Hundred Seventy and 87-100 Dollars.

Due on account of interest Twenty-seven and 56-100 Dollars.

Due on account of penalties Twelve and 52-100 Dollars.

Total amount due on said bond Two Hundred Ten and 95-100 Dollars.

In order to avoid this sale, payment of the total amount above named will be required together with the cost of publication made before such payment and the additional interest accruing up to the date of payment.

In the event of sale, such sale will include interest in addition to the above total amount due accruing up to date of sale, the cost of publication of notice of sale, and one dollar for the issuing of certificate of sale.

The RECORD-HERALD is designated as the newspaper in which this notice shall be published.

Dated April 21, 1926.

I. R. VAUGHN

Treasurer of the City of Richmond.

First publication April 24, 1926.

Last publication April 25, 1926.

NOTICE OF SALE OF PROPERTY DELINQUENT FOR NON-PAYMENT OF BOND NO. 46, SERIES NO. 150 ISSUED FOR THE IMPROVEMENT OF POR. OF MACDONALD, NEVIN AND ROOSEVELT AVENUES, AND 34th, 35th, 36th, AND 37th STREETS.

Default having been made in the payment of the following named coupons:

Principal due January 2, 1925, $13.98; Interest due Jan. 2, 1925, $2.13; Interest due July 2, 1925, $4.41; Principal due Jan. 2, 1926, $13.98; Interest due Jan. 2, 1926, $4.41 and the holder of said bond having demanded in writing that the City Treasurer of the City of Richmond proceed to advertise and sell the lot or parcel of land mentioned in the said bond.

Now, therefore, I give notice that I will on the 21st day of May, 1926, at the hour of 10 o'clock a. m., of said day, sell at public auction the lot or parcel of land mentioned in said bond, or so much thereof as may be necessary at the office of the City Treasurer, 535 Macdonald Avenue, Richmond, California, unless the amount due on said bond and the accrued interest thereon together with the cost of the publication of this notice are paid; and that I will so sell the same to the person who will take the least amount of said lot or parcel of land and pay the full amount of unpaid principal and interest on said bond, together with cost of publication.

The lot or parcel of land mentioned in said bond, and to be sold, is more particularly described to-wit: Lot No. 5 Block No. 4 as delineated and so designated upon that certain map entitled "Map of Richmond Pullman Home Tract" filed in the office of the Recorder of Contra Costa County, State of California, on the 20th day of December, 1910; said property is situate in the City of Richmond, County of Contra Costa, State of California.

The amount due on said bond up to the date of this notice is as follows:

Due on the Principal thereof One Hundred Thirty-nine and 82-100 Dollars.

Due on account of interest Fourteen and 89-100 Dollars.

Due on account of penalties Five and 31-100 Dollars.

Total amount due on said bond One Hundred Sixty and 02-100 Dollars.

In order to avoid this sale, payment of the total amount above named will be required together with the cost of publication made before such payment and the additional interest accruing up to the date of payment.

In the event of sale, such sale will include interest in addition to the above total amount due accruing up to date of sale, the cost of publication of notice of sale, and one dollar for the issuing of certificate of sale.

The RECORD-HERALD is designated as the newspaper in which this notice shall be published.

Dated April 21, 1926.

I. R. VAUGHN

Treasurer of the City of Richmond.

First publication April 24, 1926.

Last publication April 25, 1926.

NOTICE OF SALE OF PROPERTY DELINQUENT FOR NON-PAYMENT OF BOND NO. 47, SERIES NO. 150 ISSUED FOR THE IMPROVEMENT OF POR. OF MACDONALD, NEVIN AND ROOSEVELT AVENUES, AND 34th, 35th, 36th, AND 37th STREETS.

Default having been made in the payment of the following named coupons:

Principal due Jan. 2, 1925, $13.98; Interest due Jan. 2, 1925, $2.13; Interest due July 2, 1925, $4.41; Principal due Jan. 2, 1926, $13.98; Interest due Jan. 2, 1926, $4.41 and the holder of said bond having demanded in writing that the City Treasurer of the City of Richmond proceed to advertise and sell the lot or parcel of land mentioned in the said bond.

Now, therefore, I give notice that I will on the 21st day of May, 1926, at the hour of 10 o'clock a. m., of said day, sell at public auction the lot or parcel of land mentioned in said bond, or so much thereof as may be necessary at the office of the City Treasurer, 535 Macdonald Avenue, Richmond, California, unless the amount due on said bond and the accrued interest thereon together with the cost of the publication of this notice are paid; and that I will so sell the same to the person who will take the least amount of said lot or parcel of land and pay the full amount of unpaid principal and interest on said bond, together with cost of publication.

The lot or parcel of land mentioned in said bond, and to be sold, is more particularly described to-wit: Lot No. 6, Block No. 4 as delineated and so designated upon that certain map entitled "Map of Richmond Pullman Home Tract" filed in the office of the Recorder of Contra Costa County, State of California on the 20th day of December, 1910; said property is situate in the City of Richmond, County of Contra Costa, State of California.

The amount due on said bond up to the date of this notice is as follows:

Due on the Principal thereof One Hundred Thirty-nine and 82-100 Dollars.

Due on account of interest Fourteen and 89-100 Dollars.

Due on account of penalties Five and 31-100 Dollars.

Total amount due on said bond One Hundred Sixty and 02-100 Dollars.

In order to avoid this sale, payment of the total amount above named will be required together with the cost of publication made before such payment and the additional interest accruing up to the date of payment.

In the event of sale, such sale will include interest in addition to the above total amount due accruing up to date of sale, the cost of publication of notice of sale, and one dollar for the issuing of certificate of sale.

The RECORD-HERALD is designated as the newspaper in which this notice shall be published.

Dated April 21, 1926.

I. R. VAUGHN

Treasurer of the City of Richmond

First publication April 24, 1926.

Last publication April 25, 1926.

NOTICE OF SALE OF PROPERTY DELINQUENT FOR NON-PAYMENT OF BOND NO. 48, SERIES NO. 150 ISSUED FOR THE IMPROVEMENT OF POR. OF MACDONALD, NEVIN AND ROOSEVELT AVENUES, AND 34th, 35th, 36th, AND 37th STREETS.

Default having been made in the payment of the following named coupons:

Principal due Jan. 2, 1925, $13.98; Interest due Jan. 2, 1925, $2.13; Interest due July 2, 1925, $4.41; Principal due Jan. 2, 1926, $13.98; Interest due Jan. 2, 1926, $4.41 and the holder of said bond having demanded in writing that the City Treasurer of the City of Richmond proceed to advertise and sell the lot or parcel of land mentioned in the said bond.

Now, therefore, I give notice that I will on the 21st day of May, 1926, at the hour of 10 o'clock a. m., of said day, sell at public auction the lot or parcel of land mentioned in said bond, or so much thereof as may be necessary at the office of the City Treasurer, 535 Macdonald Avenue, Richmond, California, unless the amount due on said bond and the accrued interest thereon together with the cost of the publication of this notice are paid; and that I will so sell the same to the person who will take the least amount of said lot or parcel of land and pay the full amount of unpaid principal and interest on said bond, together with cost of publication.

The lot or parcel of land mentioned in said bond, and to be sold, is more particularly described to-wit: Lot No. 7, Block No. 4 as delineated and so designated upon that certain map entitled "Map of Richmond Pullman Home Tract" filed in the office of the Recorder of Contra Costa County, State of California on the 20th day of December, 1910; said property is situate in the City of Richmond, County of Contra Costa, State of California.

The amount due on said bond up to the date of this notice is as follows:

Due on the Principal thereof One Hundred Thirty-nine and 82-100 Dollars.

Due on account of interest Fourteen and 89-100 Dollars.

Due on account of penalties Five and 31-100 Dollars.

Total amount due on said bond One Hundred Sixty and 02-100 Dollars.

In order to avoid this sale, payment of the total amount above named will be required together with the cost of publication made before such payment and the additional interest accruing up to the date of payment.

In the event of sale, such sale will include interest in addition to the above total amount due accruing up to date of sale, the cost of publication of notice of sale, and one dollar for the issuing of certificate of sale.

The RECORD-HERALD is designated as the newspaper in which this notice shall be published.

Dated April 21, 1926.

I. R. VAUGHN

Treasurer of the City of Richmond.

First publication April 24, 1926.

Last publication April 25, 1926.

NOTICE OF SALE OF PROPERTY DELINQUENT FOR NON-PAYMENT OF BOND NO. 49, SERIES NO. 150 ISSUED FOR THE IMPROVEMENT OF POR. OF MACDONALD, NEVIN AND ROOSEVELT AVENUES, AND 34th, 35th, 36th, AND 37th STREETS.

Default having been made in the payment of the following named coupons:

Principal due Jan. 2, 1925, $15.33; Interest due Jan. 2, 1925, $2.33; Interest due July 2, 1925, $4.83; Principal due Jan. 2, 1926, $15.33; Interest due Jan. 2, 1926, $4.83 and the holder of said bond having demanded in writing that the City Treasurer of the City of Richmond proceed to advertise and sell the lot or parcel of land mentioned in the said bond.

Now, therefore, I give notice that I will on the 21st day of May, 1926, at the hour of 10 o'clock a. m., of said day, sell at public auction the lot or parcel of land mentioned in said bond, or so much thereof as may be necessary at the office of the City Treasurer, 535 Macdonald Avenue, Richmond, California, unless the amount due on said bond and the accrued interest thereon together with the cost of the publication of this notice are paid; and that I will so sell the same to the person who will take the least amount of said lot or parcel of land and pay the full amount of unpaid principal and interest on said bond, together with cost of publication.

The lot or parcel of land mentioned in said bond, and to be sold, is more particularly described to-wit: Lot No. 8, Block No. 4 as delineated and so designated upon that certain map entitled "Map of Richmond Pullman Home Tract" filed in the office of the Recorder of Contra Costa County, State of California on the 20th day of December, 1910; said property is situate in the City of Richmond, County of Contra Costa, State of California.

The amount due on said bond up to the date of this notice is as follows:

Due on the Principal thereof One Hundred Fifty-three and 35-100 Dollars.

Due on account of interest Sixteen and 33-100 Dollars.

Due on account of penalties Five and 82-100 Dollars.

Total amount due on said bond One Hundred Seventy-five and 50-100 Dollars.

In order to avoid this sale, payment of the total amount above named will be required together with the cost of publication made before such payment and the additional interest accruing up to the date of payment.

In the event of sale, such sale will include interest in addition to the above total amount due accruing up to date of sale, the cost of publication of notice of sale, and one dollar for the issuing of certificate of sale.

The RECORD-HERALD is designated as the newspaper in which this notice shall be published.

Dated April 21, 1926.

I. R. VAUGHN

Treasurer of the City of Richmond.

First publication April 24, 1926.

Last publication April 25, 1926.

NOTICE OF SALE OF PROPERTY DELINQUENT FOR NON-PAYMENT OF BOND NO. 354, SERIES NO. 150 ISSUED FOR THE IMPROVEMENT OF POR. OF MACDONALD, NEVIN AND ROOSEVELT AVENUES, AND 34th, 35th, 36th, AND 37th STREETS.

Default having been made in the payment of the following named coupons:

Principal due Jan. 2, 1925, $15.33; Interest due Jan. 2, 1925, $2.33; Interest due July 2, 1925, $4.83; Principal due Jan. 2, 1926, $15.33; Interest due Jan. 2, 1926, $4.83 and the holder of said bond having demanded in writing that the City Treasurer of the City of Richmond proceed to advertise and sell the lot or parcel of land mentioned in the said bond.

Now, therefore, I give notice that I will on the 21st day of May, 1926, at the hour of 10 o'clock a. m., of said day, sell at public auction the lot or parcel of land mentioned in said bond, or so much thereof as may be necessary at the office of the City Treasurer, 535 Macdonald Avenue, Richmond, California, unless the amount due on said bond and the accrued interest thereon together with the cost of the publication of this notice are paid; and that I will so sell the same to the person who will take the least amount of said lot or parcel of land and pay the full amount of unpaid principal and interest on said bond, together with cost of publication.

The lot or parcel of land mentioned in said bond, and to be sold, is more particularly described to-wit: Lot No. 35, Block No. 16 as delineated and so designated upon that certain map entitled "Map of Richmond Pullman Home Tract" filed in the office of the Recorder of Contra Costa County, State of California on the 20th day of December, 1910; said property is situate in the City of Richmond, County of Contra Costa, State of California.

The amount due on said bond up to the date of this notice is as follows:

Due on the Principal thereof One Hundred Fifty-three and 35-100 Dollars.

Due on account of interest Sixteen and 33-100 Dollars.

Due on account of penalties Five and 82-100 Dollars.

Total amount due on said bond One Hundred Seventy-five and 50-100 Dollars.

In order to avoid this sale, payment of the total amount above named will be required together with the cost of publication made before such payment and the additional interest accruing up to the date of payment.

In the event of sale, such sale will include interest in addition to the above total amount due accruing up to date of sale, the cost of publication of notice of sale, and one dollar for the issuing of certificate of sale.

The RECORD-HERALD is designated as the newspaper in which this notice shall be published.

Dated April 21, 1926.

I. R. VAUGHN

Treasurer of the City of Richmond.

First publication April 24, 1926.

Last publication April 25, 1926.

NOTICE OF SALE OF PROPERTY DELINQUENT FOR NON-PAYMENT OF BOND NO. 237, SERIES NO. 150 ISSUED FOR THE IMPROVEMENT OF POR. OF MACDONALD, NEVIN AND ROOSEVELT AVENUES, AND 34th, 35th, 36th, AND 37th STREETS.

Default having been made in the payment of the following named coupons:

Principal due Jan 2, 1925, $15.33; Interest due Jan. 2, 1925, $2.33; Interest due July 2, 1925, $4.83; Principal due Jan. 2, 1926, $15.33; Interest due Jan. 2, 1926, $4.83 and the holder of said bond having demanded in writing that the City Treasurer of the City of Richmond proceed to advertise and sell the lot or parcel of land mentioned in the said bond.

Now, therefore, I give notice that I will on the 21st day of May, 1926, at the hour of 10 o'clock a. m., of said day, sell at public auction the lot or parcel of land mentioned in said bond, or so much thereof as may be necessary at the office of the City Treasurer, 535 Macdonald Avenue, Richmond, California, unless the amount due on said bond and the accrued interest thereon together with the cost of the publication of this notice are paid; and that I will so sell the same to the person who will take the least amount of said lot or parcel of land and pay the full amount of unpaid principal and interest on said bond, together with cost of publication.

The lot or parcel of land mentioned in said bond, and to be sold, is more particularly described to-wit: Lot No. 10, Block No. 13 as delineated and so designated upon that certain map entitled "Map of Richmond Pullman Home Tract" filed in the office of the Recorder of Contra Costa County, State of California on the 20th day of December, 1910; said property is situate in the City of Richmond, County of Contra Costa, State of California.

The amount due on said bond up to the date of this notice is as follows:

Due on the Principal thereof One Hundred Fifty-three and 35-100 Dollars.

Due on account of interest Sixteen and 33-100 Dollars.

Due on account of penalties Five and 82-100 Dollars.

Total amount due on said bond One Hundred Seventy-five and 50-100 Dollars.

In order to avoid this sale, payment of the total amount above named will be required together with the cost of publication made before such payment and the additional interest accruing up to the date of payment.

In the event of sale, such sale will include interest in addition to the above total amount due accruing up to date of sale, the cost of publication of notice of sale, and one dollar for the issuing of certificate of sale.

The RECORD-HERALD is designated as the newspaper in which this notice shall be published.

Dated April 21, 1926.

I. R. VAUGHN

Treasurer of the City of Richmond.

First publication April 24, 1926.

Last publication April 25, 1926.

NOTICE OF SALE OF PROPERTY DELINQUENT FOR NON-PAYMENT OF BOND NO. 223, SERIES NO. 150 ISSUED FOR THE IMPROVEMENT OF POR. OF MACDONALD, NEVIN AND ROOSEVELT AVENUES, AND 34th, 35th, 36th, AND 37th STREETS.

Default having been made in the payment of the following named coupons:

Principal due Jan. 2, 1925, $15.33; Interest due Jan. 2, 1925, $2.33; Interest due July 2, 1925, $4.83; Principal due Jan. 2, 1926, $15.33; Interest due Jan. 2, 1926, $4.83 and the holder of said bond having demanded in writing that the City Treasurer of the City of Richmond proceed to advertise and sell the lot or parcel of land mentioned in the said bond.

Now, therefore, I give notice that I will on the 21st day of May, 1926, at the hour of 10 o'clock a. m., of said day, sell at public auction the lot or parcel of land mentioned in said bond, or so much thereof as may be necessary at the office of the City Treasurer, 535 Macdonald Avenue, Richmond, California, unless the amount due on said bond and the accrued interest thereon together with the cost of the publication of this notice are paid; and that I will so sell the same to the person who will take the least amount of said lot or parcel of land and pay the full amount of unpaid principal and interest on said bond, together with cost of publication.

The lot or parcel of land mentioned in said bond, and to be sold, is more particularly described to-wit: Lot No. 16, Block No. 12 as delineated and so designated upon that certain map entitled "Map of Richmond Pullman Home Tract" filed in the office of the Recorder of Contra Costa County, State of California on the 20th day of December, 1910; said property is situate in the City of Richmond, County of Contra Costa, State of California.

The amount due on said bond up to the date of this notice is as follows:

Due on the Principal thereof One Hundred Fifty-three and 35-100 Dollars.

Due on account of interest Sixteen and 33-100 Dollars.

Due on account of penalties Five and 82-100 Dollars.

Total amount due on said bond One Hundred Seventy-five and 50-100 Dollars.

In order to avoid this sale, payment of the total amount above named will be required together with the cost of publication made before such payment and the additional interest accruing up to the date of payment.

In the event of sale, such sale will include interest in addition to the above total amount due accruing up to date of sale, the cost of publication of notice of sale, and one dollar for the issuing of certificate of sale.

The RECORD-HERALD is designated as the newspaper in which this notice shall be published.

Dated April 21, 1926.

I. R. VAUGHN

Treasurer of the City of Richmond.

First publication April 24, 1926.

Last publication April 25, 1926.

NOTICE OF SALE OF PROPERTY DELINQUENT FOR NON-PAYMENT OF BOND NO. 355, SERIES NO. 150 ISSUED FOR THE IMPROVEMENT OF POR. OF MACDONALD, NEVIN AND ROOSEVELT AVENUES, AND 34th, 35th, 36th, AND 37th STREETS.

Default having been made in the payment of the following named coupons:

Principal due Jan. 2, 1925, $15.33; Interest due Jan. 2, 1925, $2.33; Interest due July 2, 1925, $4.83; Principal due Jan. 2, 1926, $15.33; Interest due Jan. 2, 1926, $4.83 and the holder of said bond having demanded in writing that the City Treasurer of the City of Richmond proceed to advertise and sell the lot or parcel of land mentioned in the said bond.

Now, therefore, I give notice that I will on the 21st day of May, 1926, at the hour of 10 o'clock a. m., of said day, sell at public auction the lot or parcel of land mentioned in said bond, or so much thereof as may be necessary at the office of the City Treasurer, 535 Macdonald Avenue, Richmond, California, unless the amount due on said bond and the accrued interest thereon together with the cost of the publication of this notice are paid; and that I will so sell the same to the person who will take the least amount of said lot or parcel of land and pay the full amount of unpaid principal and interest on said bond, together with cost of publication.

The lot or parcel of land mentioned in said bond, and to be sold, is more particularly described to-wit: Lot No. 36, Block No. 16 as delineated and so designated upon that certain map entitled "Map of Richmond Pullman Home Tract" filed in the office of the Recorder of Contra Costa County, State of California on the 20th day of December, 1910; said property is situate in the City of Richmond, County of Contra Costa, State of California.

The amount due on said bond up to the date of this notice is as follows:

Due on the Principal thereof One Hundred Fifty-three and 35-100 Dollars.

Due on account of interest Sixteen and 33-100 Dollars.

Due on account of penalties Five and 82-100 Dollars.

Total amount due on said bond One Hundred Seventy-five and 50-100 Dollars.

In order to avoid this sale, payment of the total amount above named will be required together with the cost of publication made before such payment and the additional interest accruing up to the date of payment.

In the event of sale, such sale will include interest in addition to the above total amount due accruing up to date of sale, the cost of publication of notice of sale, and one dollar for the issuing of certificate of sale.

The RECORD-HERALD is designated as the newspaper in which this notice shall be published.

Dated April 21, 1926.

I. R. VAUGHN

Treasurer of the City of Richmond.

First publication April 24, 1926.

Last publication April 25, 1926.

NOTICE OF SALE OF PROPERTY DELINQUENT FOR NON-PAYMENT OF BOND NO. 108, SERIES NO. 152 ISSUED FOR THE IMPROVEMENT OF POR. OF STREETS IN EAST RICHMOND BOULEVARD TRACT.

Default having been made in the payment of the following named coupons:

Principal due Jan. 2, 1926, $30.22; Interest due July 2, 1925, $10.80; Interest due Jan. 2, 1926, $10.59 and the holder of said bond having demanded in writing that the City Treasurer of the City of Richmond proceed to advertise and sell the lot or parcel of land mentioned in the said bond.

Now, therefore, I give notice that I will on the 21st day of May, 1926, at the hour of 10 o'clock a. m., of said day, sell at public auction the lot or parcel of land mentioned in said bond, or so much thereof as may be necessary at the office of the City Treasurer, 535 Macdonald Avenue, Richmond, California, unless the amount due on said bond and the accrued interest thereon together with the cost of this publication of this notice are paid; and that I will so sell the same to the person who will take the least amount of said lot or parcel of land and pay the full amount of unpaid principal and interest on said bond, together with cost of publication.

The lot or parcel of land mentioned in said bond, and to be sold, is more particularly described to-wit: Lot No. 20, Block No. 21 as delineated and so designated upon that certain map entitled "Map of East Richmond Boulevard Tract" filed in the office of the Recorder of Contra Costa County, State of California on the 6th day of April, 1908; said property is situate in the City of Richmond, County of Contra Costa, State of California.

The amount due on said bond up to the date of this notice is as follows:

Due on the Principal thereof Three Hundred Two and 25-100 Dollars.

Due on account of interest Twenty-seven and 78-100 Dollars.

Due on account of pealties Four and 78-100 Dollars.

Total amount due on said bond Three Hundred Thirty-four and 81-100 Dollars.

In order to avoid this sale, payment of the total amount above named will be required together with the cost of publication made before such payment and the additional interest accruing up to the date of payment.

In the event of sale, such sale will include interest in addition to the above total amount due accruing up to date of sale, the cost of publication of notice of sale, and one dollar for the issuing of certificate of sale.

The RECORD-HERALD is designated as the newspaper in which this notice shall be published.

Dated April 21, 1926.

I. R. VAUGHN

Treasurer of the City of Richmond.

First publication April 24, 1926.

Last publication April 25, 1926.

NOTICE OF SALE OF PROPERTY DELINQUENT FOR NON-PAYMENT OF BOND NO. 95, SERIES NO. 152 ISSUED FOR THE IMPROVEMENT OF POR. OF STREETS IN EAST RICHMOND BOULEVARD TRACT.

Default having been made in the payment of the following named coupons:

Principal due Jan. 2, 1926, $30.22; Interest due July 2, 1925, $10.80; Interest due Jan. 2, 1926, $10.59; and the holder of said bond having demanded in writing that the City Treasurer of the City of Richmond proceed to advertise and sell the lot or parcel of land mentioned in the said bond.

Now, therefore, I give notice that I will on the 21st day of May, 1926, at the hour of 10 o'clock a. m., of said day, sell at public auction the lot or parcel of land mentioned in said bond, or so much thereof as may be necessary at the office of the City Treasurer, 535 Macdonald Avenue, Richmond, California, unless the amount due on said bond and the accrued interest thereon together with the cost of the publication of this notice are paid; and that I will so sell the same to the person who will take the least amount of said lot or parcel of land and pay the full amount of unpaid principal and interest on said bond, together with cost of publication.

The lot or parcel of land mentioned in said bond, and to be sold, is more particularly described to-wit: Lot No. 24, Block No. 20 as delineated and so designated upon that certain map entitled "Map of East Richmond Boulevard Tract" filed in the office of the Recorder of Contra Costa County, State of California on the 6th day of April, 1908; said property is situate in the City of Richmond, County of Contra Costa, State of California.

The amount due on said bond up to the date of this notice is as follows:

Due on the Principal thereof Three Hundred Two and 25-100 Dollars.

Due on account of interest Twenty-seven and 78-100 Dollars.

Due on account of pealties Four and 78-100 Dollars.

Total amount due on said bond Three Hundred Thirty-four and 81-100 Dollars.

In order to avoid this sale, payment of the total amount above named will be required together with the cost of publication made before such payment and the additional interest accruing up to the date of payment.

In the event of sale, such sale will include interest in addition to the above total amount due accruing up to date of sale, the cost of publication of notice of sale, and one dollar for the issuing of certificate of sale.

The RECORD-HERALD is designated as the newspaper in which this notice shall be published.

Dated April 21, 1926.

I. R. VAUGHN

Treasurer of the City of Richmond.

First publication April 24, 1926.

Last publication April 25, 1926.

NOTICE OF SALE OF PROPERTY DELINQUENT FOR NON-PAYMENT OF BOND NO. 166, SERIES NO. 152 ISSUED FOR THE IMPROVEMENT OF POR. OF STREETS IN EAST RICHMOND BOULEVARD TRACT.

Default having been made in the payment of the following named coupons:

Principal due Jan. 2, 1926, $31.52; Interest due July 2, 1925, $11.27; Interest due Jan. 2, 1926, $11.02; and the holder of said bond having demanded in writing that the City Treasurer of the City of Richmond proceed to advertise and sell the lot or parcel of land mentioned in the said bond.

Now, therefore, I give notice that I will on the 21st day of May, 1926, at the hour of 10 o'clock a. m., of said day, sell at public auction the lot or parcel of land mentioned in said bond, or so much thereof as may be necessary at the office of the City Treasurer, 535 Macdonald Avenue, Richmond, California, unless the amount due on said bond and the accrued interest thereon together with the cost of the publication of this notice are paid; and that I will so sell the same to the person who will take the least amount of said lot or parcel of land and pay the full amount of unpaid principal and interest on said bond, together with cost of publication.

The lot or parcel of land mentioned in said bond, and to be sold, is more particularly described to-wit: Lot No. 14, Block No. 35 as delineated and so designated upon that certain map entitled "Map of East Richmond Boulevard Tract" filed in the office of the Recorder of Contra Costa County, State of California on the 6th day of April, 1908; said property is situate in the City of Richmond, County of Contra Costa, State of California.

The amount due on said bond up to the date of this notice is as follows:

Due on the Principal thereof Three Hundred Fifteen and 20-100 Dolalrs.

Due on account of interest Twenty-eight and 97-100 Dollars.

Due on account of penalties Four and 98-100 Dollars.

Total amount due on said bond Three Hundred Forty-nine and 15-100 Dollars.

In order to avoid this sale, payment of the total amount above named will be required together with the cost of publication made before such payment and the additional interest accruing up to the date of payment.

In the event of sale, such sale will include interest in addition to the above total amount due accruing up to date of sale, the cost of publication of notice of sale, and one dollar for the issuing of certificate of sale.

The RECORD-HERALD is designated as the newspaper in which this notice shall be published.

Dated April 21, 1926.

I. R. VAUGHN

Treasurer of the City of Richmond.

First publication April 24, 1926.

Last publication April 25, 1926.

NOTICE OF SALE OF PROPERTY DELINQUENT FOR NON-PAYMENT OF BOND NO. 125, SERIES NO. 148 ISSUED FOR THE IMPROVEMENT OF POR. OF STEGE AVENUE, 34th, 35th, 36th, 37th and 38th STREETS.

Default having been made in the payment of the following named coupons:

Principal due Jan. 2, 1925, $21.24; Interest due July 2, 1924, $3.81; Interest due Jan. 2, 1925, $4.46; Principal due Jan. 2, 1926, $21.24; Interest due July 2, 1925, $3.72; Interest due Jan. 2, 1926, $3.72 and the holder of said bond having demanded in writing that the City Treasurer of the City of Richmond proceed to advertise and sell the lot or parcel of land mentioned in the said bond.

Now, therefore, I give notice that I will on the 21st day of May, 1926, at the hour of 10 o'clock a. m., of said day, sell at public auction the lot or parcel of land mentioned in said bond, or so much thereof as may be necessary at the office of the City Treasurer, 535 Macdonald Avenue, Richmond, California, unless the amount due on said bond and the accrued interest thereon together with the cost of the publication of this notice are paid; and that I will so sell the same to the person who will take the least amount of said lot or parcel of land and pay the full amount of unpaid principal and interest on said bond, together with cost of publication.

The lot or parcel of land mentioned in said bond, and to be sold, is more particularly described to-wit: Lot No. 9, Block No. 193 as delineated and so designated upon that certain map entitled "Map of Wall's Addition" filed in the office of the Recorder of Contra Costa County, State of California on the 22nd day of March, 1909; said property is situate in the City of Richmond, County of Contra Costa, State of California.

The amount due on said bond up to the date of this notice is as follows:

Due on the Principal thereof One Hundred Twenty-seven and 48-100 Dollars.

Due on account of interest Nineteen and 94-100 Dollars.

Due on account of penalties Five and 82-100 Dollars.

Total amount due on said bond One Hundred Fifty-three and 24-100 Dollars.

In order to avoid this sale, payment of the total amount above named will be required together with the cost of publication made before such payment and the additional interest accruing up to the date of payment.

In the event of sale, such sale will include interest in addition to the above total amount due accruing up to date of sale, the cost of publication of notice of sale, and one dollar for the issuing of certificate of sale.

The RECORD-HERALD is designated as the newspaper in which this notice shall be published.

Dated April 21, 1926.

I. R. VAUGHN

Treasurer of the City of Richmond.

First publication April 24, 1926.

Last publication April 25, 1926.

NOTICE OF SALE OF PROPERTY DELINQUENT FOR NON-PAYMENT OF BOND NO. 103, SERIES NO. 148 ISSUED FOR THE IMPROVEMENT OF POR. OF STEGE AVENUE, 34th, 35th, 36th, 37th AND 38th STREETS.

Default having been made in the payment of the following named coupons:

Principal due Jan. 2, 1925, $21.24; Interest due July 2, 1924, $3.81; Interest due Jan. 2, 1925, $4.46; Principal due Jan. 2, 1926, $21.24; Interest due July 2, 1925, $3.72; Interest due Jan. 2, 1926, $3.72 and the holder of said bond having demanded in writing that the City Treasurer of the City of Richmond proceed to advertise and sell the lot or parcel of land mentioned in the said bond.

Now, therefore, I give notice that I will on the 21st day of May, 1926, at the hour of 10 o'clock a. m., of said day, sell at public auction the lot or parcel of land mentioned in said bond, or so much thereof as may be necessary at the office of the City Treasurer, 535 Macdonald Avenue, Richmond, California, unless the amount due on said bond and the accrued interest thereon together with the cost of the publication of this notice are paid; and that I will so sell the same to the person who will take the least amount of said lot or parcel of land and pay the full amount of unpaid principal and interest on said bond, together with cost of publication.

The lot or parcel of land mentioned in said bond, and to be sold, is more particularly described to-wit: Lot No. 31, Block No. 192 as delineated and so designated upon that certain map entitled "Map of Wall's Addition" filed in the office of the Recorder of Contra Costa County, State of California on the 22nd day of March, 1909; said property is situate in the ity of Richmond, County of Contra Costa, State of California.

The amount due on said bond up to the date of this notice is as follows:

Due on the Principal thereof One Hundred Twenty-seven and 48-100 Dollars.

Due on account of interest Nineteen and 94-100 Dollars.

Due on account of penalties Five and 82-100 Dollars.

Total amount due on said bond One Hundred Fifty-three and 24-100 Dollars.

In order to avoid this sale, payment of the total amount above named will be required together with the cost of publication made before such payment and the additional interest accruing up to the date of payment.

In the event of sale, such sale will include interest in addition to the above total amount due accruing up to date of sale, the cost of publication of notice of sale, and one dollar for the issuing of certificate of sale.

The RECORD-HERALD is designated as the newspaper in which this notice shall be published.

Dated April 21, 1926.

I. R. VAUGHN

Treasurer of the City of Richmond.

First publication April 24, 1926.

Last publication April 25, 1926.

NOTICE OF SALE OF PROPERTY DELINQUENT FOR NON-PAYMENT OF BOND NO. 110, SERIES NO. 148 ISSUED FOR THE IMPROVEMENT OF POR. OF STEGE AVENUE, 34th, 35th, 36th, 37th AND 38th STREETS.

Default having been made in the payment of the following named coupons:

Principal due Jan. 2, 1925, $21.24; Interest due July 2, 1924, $3.81; Interest due Jan. 2, 1925, $4.46; Principal due Jan. 2, 1926, $21.24; Interest due July 2, 1925, $3.72; Interest due Jan. 2, 1926, $3.72 and the holder of said bond having demanded in writing that the City Treasurer of the City of Richmond proceed to advertise and sell the lot or parcel of land mentioned in the said bond.

Now, therefore, I give notice that I will on the 21st day of May, 1926, at the hour of 10 o'clock a. m., of said day, sell at public auction the lot or parcel of land mentioned in said bond, or so much thereof as may be necessary at the office of the City Treasurer, 535 Macdonald Avenue, Richmond, California, unless the amount due on said bond and the accrued interest thereon together with the cost of the publication of this notice are paid; and that I will so sell the same to the person who will take the least amount of said lot or parcel of land and pay the full amount of unpaid principal and interest on said bond, together with cost of publication.

The lot or parcel of land mentioned in said bond, and to be sold, is more particularly described to-wit: Lot No. 38, Block No. 192 as delineated and so designated upon that certain map entitled "Map of Wall's Addition" filed in the office of the Recorder of Contra Costa County, State of California on the 22nd day of March, 1909; said property is situate in the City of Richmond, County of Contra Costa, State of California.

The amount due on said bond up to the date of this notice is as follows:

Due on the Principal thereof One Hundred Twenty-seven and 48-100 Dollars.

Due on account of interest Nineteen and 94-100 Dollars.

Due on account of penalties Five and 82-100 Dollars.

Total amount due on said bond One Hundred Fifty-three and 24-100 Dollars.

In order to avoid this sale, payment of the total amount above named will be required together with the cost of publication made before such payment and the additional interest accruing up to the date of payment.

In the event of sale, such sale will include interest in addition to the above total amount due accruing up to date of sale, the cost of publication of notice of sale, and one dollar for the issuing of certificate of sale.

The RECORD-HERALD is designated as the newspaper in which this notice shall be published.

Dated April 21, 1926.

I. R. VAUGHN

Treasurer of the City of Richmond.

First publication April 24, 1926.

Last publication April 25, 1926.

NOTICE OF SALE OF PROPERTY DELINQUENT FOR NON-PAYMENT OF BOND NO. 111, SERIES NO. 148 ISSUED FOR THE IMPROVEMENT OF POR. OF STEGE AVENUE, 34th, 35th, 36th, 37th AND 38th STREETS.

Default having been made in the payment of the following named coupons:

Principal due Jan. 2, 1925, $21.24; Interest due July 2, 1924, $3.81; Interest due Jan. 2, 1925, $4.46; Principal due Jan. 2, 1926, $21.24; Interest due July 2, 1925, $3.72; Interest due Jan. 2, 1926, $3.72 and the holder of said bond having demanded in writing that the City Treasurer of the City of Richmond proceed to advertise and sell the lot or parcel of land mentioned in the said bond.

Now, therefore, I give notice that I will on the 21st day of May, 1926, at the hour of 10 o'clock a. m., of said day, sell at public auction the lot or parcel of land mentioned in said bond, or so much thereof as may be necessary at the office of the City Treasurer, 535 Macdonald Avenue, Richmond, California, unless the amount due on said bond and the accrued interest thereon together with the cost of the publication of this notice are paid; and that I will so sell the same to the person who will take the least amount of said lot or parcel of land and pay the full amount of unpaid principal and interest on said bond, together with cost of publication.

The lot or parcel of land mentioned in said bond, and to be sold, is more particularly described to-wit: Lot No. 39, Block No. 192 as delineated and so designated upon that certain map entitled "Map of Wall's Addition" filed in the office of the Recorder of Contra Costa County, State of California on the 22nd day of March, 1909; said property is situate in the City of Richmond, County of Contra Costa, State of California.

The amount due on said bond up to the date of this notice is as follows:

Due on the Principal thereof One Hundred Twenty-seven and 48-100 Dollars.

Due on account of interest Nineteen and 94-100 Dollars.

Due on account of penalties Five and 82-100 Dollars.

Total amount due on said bond One Hundred Fifty-three and 24-100 Dollars.

In order to avoid this sale, payment of the total amount above named will be required together with the cost of publication made before such payment and the additional interest accruing up to the date of payment.

In the event of sale, such sale will include interest in addition to the above total amount due accruing up to date of sale, the cost of publication of notice of sale, and one dollar for the issuing of certificate of sale.

The RECORD-HERALD is designated as the newspaper in which this notice shall be published.

Dated April 21, 1926.

I. R. VAUGHN

Treasurer of the City of Richmond.

First publication April 24, 1926.

Last publication April 25, 1926.

NOTICE OF SALE OF PROPERTY DELINQUENT FOR NON-PAYMENT OF BOND NO. 180, SERIES NO. 148 ISSUED FOR THE IMPROVEMENT OF POR. OF STEGE AVENUE, 34th, 35th, 36th, 37th AND 38th STREETS.

Default having been made in the payment of the following named coupons:

Principal due Jan. 2, 1925, $21.24; Interest due July 2, 1924, $3.81; Interest due Jan. 2, 1925, $4.46; Principal due Jan. 2, 1926, $21.24; Interest due July 2, 1925, $3.72; Interest due Jan. 2, 1926, $3.72 and the holder of said bond having demanded in writing that the City Treasurer of the City of Richmond proceed to advertise and sell the lot or parcel of land mentioned in the said bond.

Now, therefore, I give notice that I will on the 21st day of May, 1926, at the hour of 10 o'clock a. m., of said day, sell at public auction the lot or parcel of land mentioned in said bond, or so much thereof as may be necessary at the office of the City Treasurer, 535 Macdonald Avenue, Richmond, California, unless the amount due on said bond and the accrued interest thereon together with the cost of the publication of this notice are paid; and that I will so sell the same to the person who will take the least amount of said lot or parcel of land and pay the full amount of unpaid principal and interest on said bond, together with cost of publication.

The lot or parcel of land mentioned in said bond, and to be sold, is more particularly described to-wit: Lot No. 19, Block No. 3 as delineated and so designated upon that certain map entitled "Map of Pullman Townsite" filed in the office of the Recorder of Contra Costa County, State of California on the 7th day of March, 1910; said property is situate in the City of Richmond, County of Contra Costa, State of California.

The amount due on said bond up to the date of this notice is as follows:

Due on the Principal thereof One Hundred Twenty-seven and 48-100 Dollars.

Due on account of interest Nineteen and 94-100 Dollars.

Due on account of penalties Five and 82-100 Dollars.

Total amount due on said bond One Hundred Fifty-three and 24-100 Dollars.

In order to avoid this sale, payment of the total amount above named will be required, together with the cost of publication made before such payment and the additional interest accruing up to the date of payment.

In the event of sale, such sale will include interest in addition to the above total amount due accruing up to date of sale, the cost of publication of notice of sale, and one dollar for the issuing of certificate of sale.

The RECORD-HERALD is designated as the newspaper in which this notice shall be published.

Dated April 21, 1926.

I. R. VAUGHN

Treasurer of the City of Richmond.

First publication April 24, 1926.

Last publication April 25, 1926.

NOTICE OF SALE OF PROPERTY DELINQUENT FOR NON-PAYMENT OF BOND NO. 104, SERIES NO. 148 ISSUED FOR THE IMPROVEMENT OF POR. OF STEGE AVENUE, 34th, 35th, 36th, 37th AND 38th STREETS.

Default having been made in the payment of the following named coupons:

Principal due Jan. 2, 1925, $21.24; Interest due July 2, 1924, $3.81; Interest due Jan. 2, 1925, $4.46; Principal due Jan. 2, 1926, $21.24; Interest due July 2, 1925, $3.72; Interest due Jan. 2, 1926, $3.72 and the holder of said bond having demanded in writing that the City Treasurer of the City of Richmond proceed to advertise and sell the lot or parcel of land mentioned in the said bond.

Now, therefore, I give notice that I will on the 21st day of May, 1926, at the hour of 10 o'clock a. m., of said day, sell at public auction the lot or parcel of land mentioned in said bond, or so much thereof as may be necessary at the office of the City Treasurer, 535 Macdonald Avenue, Richmond, California, unless the amount due on said bond and the accrued interest thereon together with the cost of the publication of this notice are paid; and that I will so sell the same to the person who will take the least amount of said lot or parcel of land and pay the full amount of unpaid principal and interest on said bond, together with cost of publication.

The lot or parcel of land mentioned in said bond, and to be sold, is more particularly described to-wit: Lot No. 32, Block No. 192 as delineated and so designated upon that certain map entitled "Map of Wall's Addition" filed in the office of the Recorder of Contra Costa County, State of California on the 22nd day of March, 1909; said property is situate in the City of Richmond, County of Contra Costa, State of California.

The amount due on said bond up to the date of this notice is as follows:

Due on the Principal thereof One Hundred Twenty-seven and 48-100 Dollars.

Due on account of interest Nineteen and 94-100 Dollars.

Due on account of penalties Five and 82-100 Dollars.

Total amount due on said bond One Hundred Fifty-three and 24-100 Dollars.

In order to avoid this sale, payment of the total amount above named will be required together with the cost of publication made before such payment and the additional interest accruing up to the date of payment.

In the event of sale, such sale will include interest in addition to the above total amount due accruing up to date of sale, the cost of publication of notice of sale, and one dollar for the issuing of certificate of sale.

The RECORD-HERALD is designated as the newspaper in which this notice shall be published.

Dated April 21, 1926.

I. R. VAUGHN

Treasurer of the City of Richmond.

First publication April 24, 1926.

Last publication April 25, 1926.

CERTIFICATE OF DOING BUSINESS UNDER FICTITIOUS NAME OF "CENTRAL FURNITURE COMPANY."

We, J. Kaplan and M. Vukelich, the undersigned, hereby certify that we are transacting business at 1206 Macdonald Avenue, City of Richmond, County of Contra Costa, State of California, under a fictitious name or designation not showing the name or names of the person or persons interested in said business; that the aforesaid fictitious name or designation is, "CENTRAL FURNITURE COMPANY," that we are now and in the future will continue to conduct a general furniture and furnishing business doing all acts and things necessary and proper in the management, operation and control of said business, and will carry on aforesaid business under said fictitious name.

That the names in full and place of residence of all persons interested in said business aforesaid are as follows:

J. KAPLAN, 524 Nevin Ave., Richmond, California.

M. VUKELICH, 524 Nevin Ave., Richmond, California.

IN WITNESS WHEREOF, we have hereunto subscribed our names this 1st day of April, 1926.

J. KAPLAN

M. VUKELICH

STATE OF CALIFORNIA, County of Contra Costa, ss.

On this 1st day of April, 1926, before me, Tsar N. Calfee a Notary Public in and for the County of Contra Costa, personally appeared J. Kaplan and M. Vukelich known to me to be the persons whose names are subscribed to the within instrument and they acknowledged to me that they executed the same.

IN WITNESS WHEREOF, I have hereunto set my hand and affixed my official seal, at my office in the County of Contra Costa, the day and year in this certificate first above written.

(SEAL) TSAR N. CALFEE

NOTARY PUBLIC IN and for the County of Contra Costa, State of California.

TSAR N. CALFEE, Attorney for Central Furniture Company.

Publish April 10, 17, 24, May 1, 8, 1926.

NOTICE TO VOTERS

Every person entitled thereto must register during the year 1926, thirty (30) days before Election at which he or she may desire to vote.

Registration for Municipal Elections and Towns of Sixth Class closes March 13, 1926.

Registration for August Primary Election closes July 31, 1926.

Registration for General Election closes October 2, 1926.

Make application for registration to the County Clerk or any of his deputies.

J. H. WELLS, County Clerk, of Contra Costa County, California.

Dated: January 1, 1926.

The following persons are Registration deputies:

A. C. Faris (Chief), City Hall, Richmond.
L. W. Brougham, City Hall, Richmond.
E. A. Burg, 309 23rd Street, Richmond.
G. P. Glineburg, Standard Oil Co.
Miss Nannie L. Nesbit, 621 Bissell Ave., Richmond.
H. G. Stidham, 163 Washington Ave., Richmond.
M. J. Gordon, 321 Macdonald Ave., Richmond.
H. O. Watson, 311 10th St., Richmond.
Miss Georgia Johnson, 431 10th St., Richmond.
Mrs. Mary B. Moyle, 152 Washington Ave., Richmond.
Mrs. Ethel Butler, 600 Ripley Ave., Richmond.
Mrs. Kathleen Maroney, 1215 Macdonald Ave., Richmond.
J. A. Long, 1019 Macdonald Ave., Richmond.
Miss Norine Lee, 535 Macdonald Ave., Richmond.
Margaret L. Gately, 241 Cypress St., Richmond.
Mrs. Flora O. Adams, 500 Eureka Ave., El Cerrito.
Mrs. Alice M. Morris, City Clerk, El Cerrito.
Miss Fay A. Ereneman, San Pablo Ave., El Cerrito.
John Sandvick, Corner Kearney and Potrero Ave., El Cerrito.
Catherine Sandvick, Corner Kearney and Potrero Ave., El Cerrito.
Mrs. Marion M. Wright, 208 Liberty St., El Cerrito.
M. Isabel Shreiner, 21 Kensington Road, Kensington.
E. O. McWayne, Orinda.
Mrs. Lillie M. Whisler, San Pablo
C. E. Whisler, San Pablo.
Frank Silva, San Pablo.
John Hewitt, Giant.
T. W. Hutchinson, Pinole.
Miss Alice M. Ellerhorst, Pinole.
E. C. Ebsen, Pinole.
Mrs. Clara Hughes, Pinole.
E. W. Robison, Hercules.
A. M. Ashenfelter, Hercules.
Jan. 12 to Oct. 2.

Dr. A. B. HINKLEY
Palmer Graduate
CHIROPRACTOR
FREE X RAY SERVICE
Seven Years in Richmond
340 10th Street. Phone Rich. 169

No matter what you may wish to buy or sell—make use of The Record-Herald's "Classified" columns. All ads are CLASSIFIED in groups to make this a quick finding section as well as a profitable one.

CLASSIFIED ADS

Unlimited opportunities present themselves daily in the form of "Classified" Ads. Do you take advantage of them? Today's opportunities is tomorrow's profits. Read them now.

ADVERTISING RATES
CLASSIFIED

1c Per Word Per Day
Minimum Charge 35c

Classified Index:

1. Lodges and Meeting Notices.
2. Lost and Found.
3. Special Notice—Personals.
4. Help Wanted—Situations Wanted.
5. Automobiles.
6. Business Directory.
7. Business Opportunities, Investments.
8. For Rent—Rooms, Houses Apartments and Flats.
9. For Sale—Miscellaneous.
10. Wanted—Miscellaneous.
11. Real Estate for Sale.

1—Lodge and Meeting Notices

SONS OF ST. GEORGE—Gladstone Lodge, No. 531, meets first and third Tuesday at Memorial Hall at 8 o'clock p. m. Banner, Secretary; R. F. D., Box 147, Richmond, C. Badcock, president.

GOLDEN GATE COUNCIL, No. 3, Junior O. U. A., meets Wednesday nights, in the small hall in W. O. W. Hall. O. H. Benne, Recording Secretary, P. O. Box 1121, Richmond, Calif.

NATIVE SONS—Of Golden West, No. 217, Edward Peterson, Stege, President; R. H. Cunningham, Secretary 520 Ohio Street, Meeting nights, first and third Tuesday of the month. Meeting place, Redman hall Eeleventh Street and Nevin.

KNIGHTS OF PYTHIAS — Richmond Lodge, No. 13 meets every Wednesday night at K. of P. hall, 5th St., near Macdonald. Visitors always welcome. Wm. E. Geach, C. C.; F. G. Blackhart, K. of R. and S.

RADIO ART CLUB—Meets every Friday at 8 p. m. at 704 Macdonald. All invited to attend meeting. 1mo.

2—Lost and Found

LOST, STRAYED or STOLEN — Yellow Persian Cat.—676 5th St. Reward. 4 23 3t.

3—Special Notices, Personals

LEADING CLUB, largest, most reliable for lonely people; confidential descriptions free in plain sealed envelope; thousands wealthy members; if sincere, write; established 20 years. Old Reliable Club (name copyrighted.) Mrs. Wrubel, Box 86, Oakland, Calif. 4 26 tf.

4—Help Wanted Situations Wanted

WOMEN TEACHERS WANTED TO TRAVEL—During summer vacation. Interesting work, congenial teacher companions, and opportunity to earn at least $60 weekly. Salary to start and railroad fare paid. Give age, education and details of experience in first letter. Address John A. Hill, 610 American Bank Bldg. Los Angeles, Calif. 4 18 2t

Chronic Catarrh Relieved Hearing Restored

Elmhurst, April 9, 1926.

During all my life I had suffered from Catarrh, more or less. A few months ago it became so bad that my eyes and head ached terribly and I could not hear well in either ear.

Although I tried many treatments and doctors, I got no benefit whatever. I was told that I must have an operation for Adenoids and Tonsils.

Fortunately, however, instead, I came to the Fong Wan Herb Co. for treatment. After two weeks all my complaints were gone. I have nowhere else found remedies comparable with the Fong Wan Herbs.

JOHN SAHLIN.
2772 60th Ave. Elmhurst 2065.

The Fong Wan Herb Co.
576 Tenth St., Oakland, Calif.
Cons. Free. Ph. Oakland 3767
Wonderful Book on Herbs mailed on receipt of 8c postage
Hours, 9 to 7 daily, 9 to 12 Sun.

MURINE For YOUR EYES
Night and Morning to keep them Clean, Clear and Healthy
Write for Free "Eye Care" or "Eye Beauty" Book
Murine Co., Dept. H. S., 9 E. Ohio St., Chicago

6—Business Directory

SAFETY FIRST—
Your clothes are insured every moment they our out of your house.
C. O. D. CLEANERS AND DYERS
(Established 1909)
WORKS 2409 MACDONALD
PHONE RICH. 683

ZEB KNOTT
Sherwin-Williams Paints, Stains and Varnishes
All Grades of Wall Paper
PAINTING AND PAPER HANGING
319 North Seventh Street
ALL WORK GUARANTEED

I make and acknogledge all kinds of legal papers; deeds mortgages contracts, leases, etc. Homes for rent, fire insurance.
H. G. STIDHAM
NOTARY PUBLIC
168 Washington Avenue
Office Phone 868; Res. Phone 920

"LET MAYER DO IT" IF YOU want your old suit made like new. Phone 452; cleaning, mending, repairing, or pressing. Work called for and delivered. Mayer's American Cleaning Works, 1116 Macdonald Avenue. 4 11 tf.

IF ANY RESIDENT OF RICHmond knows of families in distress or need, kindly report same to the Societies handling relief. Phone Richmond 1340 or Richmond 335 3 25 tf.

7—Business Opportunities, Investments

$10.00 TO $50.00 QUICKLY
To The Many Workers
Rates lowest. No security, no publicity. Best and most private terms. What National banks do for big business, we do for the man or the woman who works.
H. L. DRAKE.

8—For Rent—Rooms, Houses, Apartments, Flats

2-3-4 ROOM APARTMENTS
FURNISHED & UNFURNISHED
RATES $25.00 TO $50.00

THE WESTDIN
24TH & RHEEM
STEAM HEATED—BEST IN CITY

THE ANDRADE
20TH & GAYNOR
STEAM HEATED

THE WATSON
RHEEM & 23RD

APPRAISAL & SALES CORPORATION
2234 Macdonald Ave. Phone L.2200

FOR RENT—FURNISHED ROOM, new, convenient, reasonable, garage if desired, 814 Chanslor. 4 23 3t.

FOR RENT—SUNNY 5 ROOM, UPper flat, with garage. Call at 2015, Nevin ave. 4 23 3t

FOR RENT—LARGE FIVE ROOM house and garage, at 2028 Burbeck ave. rent $30.00. Call at 2110 Barrett ave. 4 9 6t.

FOR RENT— TWO ROOM FURNished cottage, $15.00 per month, including water, adults only. Key at 1731 Barrett ave. 4 15 6t

FOR RENT — 3 SUNNY ROOM apartment, garage; 640 Fifteenth St. 4 18 4t

FOR RENT—TWO, THREE RM. Cottages, with garage, $16.00 per month. 789 11th Street 3t.

FOR RENT—FUR. APT. ALBERmale 234 11th st. Phone 2287-J. 3 33 tf.

FOR RENT—WELL FURN. 6 RM. house with garage and water free. 1420 Clinton ave. 4 20 3t

FOR RENT—FURN. 4 RM. COTtage and garage. 2831 Florida St., 2 blocks off Pullman ave. 4 20 3t

FOR RENT—PIONEER GARAGE corner of 10th and Ohio. Inquire 138 St. 19th St. Phone 35. 4 20 6t.

FOR RENT—FURN. 2 RM. APT. Inq. 232 16th St. 4 22 6t.

MORE DINING CARS
To
SACRAMENTO
Now
Leave OAKLAND
8:10 a.m. & 5:30 p.m.
SACRAMENTO SHORT LINE

9—FOR SALE—Miscellaneous

BABY CHIX— R. I. REDS (Even color and red to the skin), Barred Rock, Black Minorcas, Golden Buff and White Leghorns Tancred Strain, ENOCH CREWS, Seabright, Calif. 4 21 2t

PIANO FOR SALE—I HAVE IN the vicinity of Richmond a used Upright piano. Rather than go to the expense of boxing and shipping will sell the piano at a bargain either for cash or on terms. Wright F. R. Crubbs, Hotel Menlo, Oakland, Calif. 4 13 2t.

FOR SALE—OVERLAND TOURing car $75.00. Apply 39th and Garvin. 4 21 6t

FOR SALE—COMB. WOOD AND Gas range, also Electric Suction Fan. Cheap. Apply 142 5th street.

11—Real Estate For Sale

FOR SALE—5-RM. HOUSE AT 116 Tunnel Ave. Pt. Richmond $3500. Refinished. Owner I. C. Fuller, 5405 Miles Ave. Oakland, Phone Pied. 8720-W. 4 2 6t.

FOR SALE—SOUTHEAST CORner 21st and Bissell, 50x100, $1500, terms. C. H. Taylor, 1951 Grove sreet, Berkeley, Phone Thornwall 5253. 4 3 6t

FOR SALE—SACRIFICE— WILL take Richmond lot as first payment on my five-room bungalow in East Oakland, balance monthly. Owner 2558 Seminary Ave. Oakland, Calif. 3 26 6t.

FOR SALE—COW LOOKING FOR home. She promises 8 gallons of milk a day after she gets fresh. If you have twelve children here is a good buy. Ask Chief Wimberly, San Pablo ave. near Cutting Blvd. 4 7 6t.

FOR SALE— LARGE ENGLISH Canary, worth $10. Will exchange for female canaries. Apply 676 5th Street. 4 15 3t

FOR SALE—INCOME PROPERTY on Macdonald Ave., for sale. 25 ft. frontage Price $1750 cash. Bring 18 per cent. Apply Box 25.

Record-Herald want ads bring quick results—Try one.

I. B. McKENZIE
REAL ESTATE — INSURANCE
1202 Macdonald Ave. Phone 632
$3500 — 4 rooms bath, modern 1 1-2 lots, garage, $350.00 down. Bal. like rent.—(10)
$3150.00 — 5 rooms, modern 2 blocks from Macdonald Ave. 4 bloks to school, Hardwood floors in 2 rooms, garage 56 ft. lot, a baragin, $1000.00 down, Bal. like rent.—(23)
1—30x105 corner lot close to Grant school, $550.00.
2—25x100 Grand View Terrace. $700. for both.
1—25x112 1-2 Macdonald Ave., Business property, $5,500.00.

H. L. HAWKINS,
Sales Manager
1202 Macdonald Ave. Phone 632

Gall Bladder Troubles Gone!

To Whom It May Concern:
For over a year I had trouble in my gall bladder, pain on my right side, vomiting and a general rundown condition. On February 23rd of this year I had an attack of appendicitis, the pain of which was so severe that I could not sleep at night. I came to see the Chew & Chew herbalists and after taking one dose of herbs I was greatly relieved. I continued to take the herbs for a few more weeks and I am all well now. March 14, 1926.
LUCILLE HOWSMON
450 9th Street, Richmond, Cal.
CHEW & CHEW HERB CO.
1424 Macdonald Avenue
Richmond, Calif.
Hours 4:40 to 7:25 p. m.

11—Real Sstate For Sale

Leo Persico
MONEY TO LOAN ON REAL ESTATE

HOTEL FOR LEASE
19 rooms, kitchen, large dining room, garage, 2 garages and large store. Rent $75 per month.

GROCERY STORE
$7500
In fast growing district, averaging $70 day; good stock, nice fixtures. 2-story frame building on 2 lots; 3 living rooms rear store; 6-room flat above, rented for $25; 2 garages, free water; Ford delivery truck. Business and property at a sacrifice.

THIS HOME CAN BE BUILT ON YOUR LOTS FOR $2250 AND WE WILL FURNISH MOST OF THE MONEY
Now listen carefully: four large rooms with modern plumbing; living room with built-in buffet, French doors between dining and living rooms, hardwood floors; beautiful tapestry paper on walls. Other rooms tinted—kitchen in white with latest cabinet work, breakfast nook.

$3500—$500 DOWN
5-room modern cottage on corner lot, close to business district.

$4800—$300 DOWN
A beautiful stucco bungalow with hardwood floors, French doors, fire place and breakfast nook. Large lot, room for two cars.

$2500—$300 DOWN
Just think of it, a lovely four-room bungalow (two bed rooms) modern, plenty of sunshine, no, not away out. Just two blocks from post office.

LOTS FOR SALE
Two lots, one block from Lincoln school $1200
Two nice high lots, 3½ blocks from City Hall $800
Large corner lot on Roosevelt avenue $950

YES, I HAVE OTHERS

FRANK S. FOSTER
WITH
LEO PERSICO
1015 MACDONALD AVENUE
OFFICE PHONE RICH. 54
EVENINGS PHONE 733

FOR SALE—BY OWNER, BETTER terms. Four charming bungalows in Albany on transportation. Lots or good paper considered. A. E. Camp. 672 35th Street, Oakland. Phone Lakeside 1688, evenings Piemont 5464-J.

FOR SALE—BUNGALOW OF 4 rooms and garage, terms. Call at 2801 Downer ave., cor. 28th 3 24 6t

FOR SALE—NEW 4 ROOM STUCco house with wallbed modern, seen owner 2821 Esmond ave. 3 27 3t

Wilson AND Kratzer
Funeral Home
Lady Attendant
Ambulance Service
705 Bissell Ave. Phone 113

11—Real Estate For Sale

BURG BROS., Inc.
BARGAINS
Only $150.
Is necessary to secure a home of your own. New 3 and 4 room bungalows with wallbed, bathroom, garage, hardwood floors and other built-in-features. 100 feet from carline and near school. The price is only $2750 to $3250.
We will finance and build the kind of a home you would like in any desirable location you prefer.
BURG BROS., Inc.
309 23rd St. Richmond 730
Realtors Richmond, Calif.

Paulsen's TIPS!
LOT SPECIALS
These lots are selected bargains from our extensive list and are from 10 percent to 50 per cent below regular selling price. In some cases they mean a saving of several hundred dollars.
37½ foot lot Mira Vista, $800.
2 lots on 9th Street, $950
33 foot lot on 13th Street, $815—$50 down and $10 a month.
26 foot corner on 22nd Street, street work paid, $615.
3 lots near 31st Street and Roosevelt, all street work paid $750.
2 lots on 7th Street, close in $950.
50 foot lot Mira Vista $1200—$700 down.
2 lots near 22nd Street and Burbeck $700.
2 lots in Grand View Terrace, near San Pablo Avenue, Street work paid $700.
2 lots on 29th Street, all street work paid, $490.
You Can't Go Wrong on these Prices
PAULSEN REALTY SERVICE
— Realtors —
California Theatre Building
Telephone Richmond 825
Night Phone Rich. 1540-J

CHINESE EXPERT HERBALISTS
How to Get the Best Results and Keep Well.
Chang & Kong
Our specially imported herb remedies of over 3000 varieties have been used in China for centuries They positively relieve the various diseases whether your ailment be of the lungs, stomach, heart, liver, kidneys, bladder or if you are afflicted with indigestion, asthma, catarrh, blood poision, (including blood disorder and high and low blood pressure,) rheumatism, appendicitis, piles, female affliction or any other known complain, our wonderful herbs will not only give immediate relief, but will absolutely cleanse every impurity from your system by our Chinese Herb specialist. All ailments of whatever nature successfully treated by our wonderful, life-giving Chinese herbs.
When your case is given up as hopeless by others, give us a trial.
Many testimonials by people who have been cured by our herbs. Herbs sold. Prices Reasonable. Consultation Free.
HERB SPECIALISTS
901 Clay St., Corner 9th St.
OAKLAND, CALIF.
Hours 8:00 a. m. to 8:00 p. m. daily
Sundays, 8 a. m. to 2 p. m.

11—Real Estate For Sale

ALMOST FINISHED
4-room home with breakfast room, laundry, bath and built-in features, 2 big closets. All rooms flooded with sunlight.
ONLY $2950.00
$100 DOWN and it is yours. If you see us right away you can select the paint and fixtures. Located on big lot near Market street between 10th and 23rd street. This is the first announcement of this home and it will sell on sight at these terms. Better hurry if you want it. See J. B. Corrie, sales manager.
B. SCHAPIRO & CO.
1002 Macdonald Ave.
(Over Martin's Grill)
PHONE RICHMOND 302

E. P. VAUGHAN
REALTOR
Phone Rich. 233 915 Macdonald

$4100.00—$500.00 DOWN
Five Room Home on Bissell Avenue. Lot 50x112 1-2 with Garage — Splendid buy for family desiring to live close in. Price very low for this type of property.
E. P. VAUGHAN
Phone Rich. 233 915 Macdonald

LOS ANGELES, CALIFORNIA
HOTEL LEE
Wm. B. CLARK, PROPRIETOR
SIXTH AT FIGUEROA ST.
Phones 107-43 Rec 1007
Service, not unlike a well appointed, generously conducted home, without ostenation.
Commercial-Residential
Location central and unexcelled
Modern, European
Rates $1.50 Without Bath 2.00 Up With Bath
William Best Clark, Proprietor
GARAGE ADJACENT

Permanent Waving
$17.50
Parisian Beauty Parlor
Edna Yager, Prop
1107 MACDONALD AVENUE
Telephone Rich. 323

RADIATOR REPAIRING AND REBUILDING
Welding and Straightening Frames. Aluminum Crank Case Welding a Specialty.
All Work Guaranteed
M. J. WELDING CO.
222 MACDONALD AVE.
Phone 959-W.

ROOMS and BOARD
Home cooked meals, nice clean rooms, gentlemen's trade solicited—Card room and soft drink parlors in connection.
WEST HOTEL
332 2nd Street

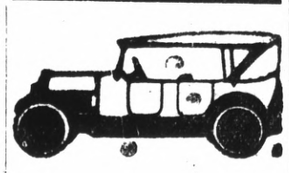

All Work Guaranteed
Auto Tops
Reasonable Prices
SIDE CURTAINS
Work called for and delivered.
SEATS CUT DOWN FOR CAMPING
The American Auto Top Company
H. R. RUSSELL, Prop.
248 14th Street

Photo Special For March Only
6—Regular size photos in 7x11 Folders, $5.00 Value
And 2—7x10 photos in 10x13 Folders, $1.00 Value
All For $4.50
Try Our Kodak Finishing. It Is Different
The Prater Studio
255-12th Street

EAST END
Bicycle, Lock & Gunsmith
271 16th Street, Richmond
Lawn Mowers Sharpened
Bicycle Repairing a Specialty
Keys Made—Saws Filed and Set
Locks, Guns and Umbrellas Repaired
PRICES RIGHT

Pine And Oak Wood
CUT TO ANY SIZE DESIRED AT
LAMBRECHTS
Phone Richmond 1058

NOTICE OF SALE OF REAL ESTATE

IN THE SUPERIOR COURT OF THE STATE OF CALIFORNIA, IN AND FOR THE COUNTY OF ALAMEDA.

In the Matter of the Estate of HENRY T. COMISKEY, Deceased. No. 20442. Dept. No. 4

Notice is hereby given that the the undersigned, Frank J. Fontes, administrator with the will annexed, of the estate of Henry T. Comiskey, deceased, will sell at private sale, in one or more parcels to the highest bidder, upon the terms and conditions hereinafter mentioned, and subject to confirmation by said Superior Court, on and after Tuesday, the 27th day of April, 1926, all the right, title, interest and estate of said Henry T. Comiskey, deceased, at the time of his death, in and to the real property hereinafter described and all the right, title and interest that the said estate has, by operation of law or otherwise, acquired, other then, or in addition to that of said deceased at the time of his death, of, in and to all those certain lots, pieces or parcels of land, situate, lying and being in the City of Richmond, County of Contra Costa, State of California, and described as follows, to-wit:

"Lots number Forty-two (42), Forty-three (43) and Forty-four (44) in Block Number Two (2) Richmond Park Tract, being a subdivision of a portion Lot 53 of the final Partition of the Rancho San Pablo, Contra Costa County, California, as said lots are numbered and delineated upon the map of said Richmond Park now on file in the office of the Recorder of the said County of Contra Costa, California.

Terms and conditions of sale: Cash, in gold coin of the United States; ten percent (10%) of the purchase price to be paid at the time of the sale; balance on confirmation of sale. Deeds and abstract at the expense of purchaser. Taxes will be pro rated as of date of sale.

All bids or offers must be made in writing, and may be left at the office of Jas. P. Sweeney, attorney for Frank J. Fontes, administrator with the will annexed, at Room 1201 Nevada Bank Building, Number 14 Montgomery Street, San Francisco, California, or filed with the office of the Clerk of said Court in said County of Alameda, at any time after the first publication of this notice and before the date of the sale.

Dated: April 8th, 1926.
FRANK J. FONTES
Administrator with the will annexed, of the Estate of Henry T. Comiskey, deceased.
JAS. P. SWEENEY, Attorney for said Administrator with the will annexed, 1201 Nevada Bank Building, 14 Montgomery Street, San Francisco, California.
Publish daily April 10 to 27th, inc.

-and the Worst Is Yet to Come

DOROTHY DARNIT — By Charles McManus

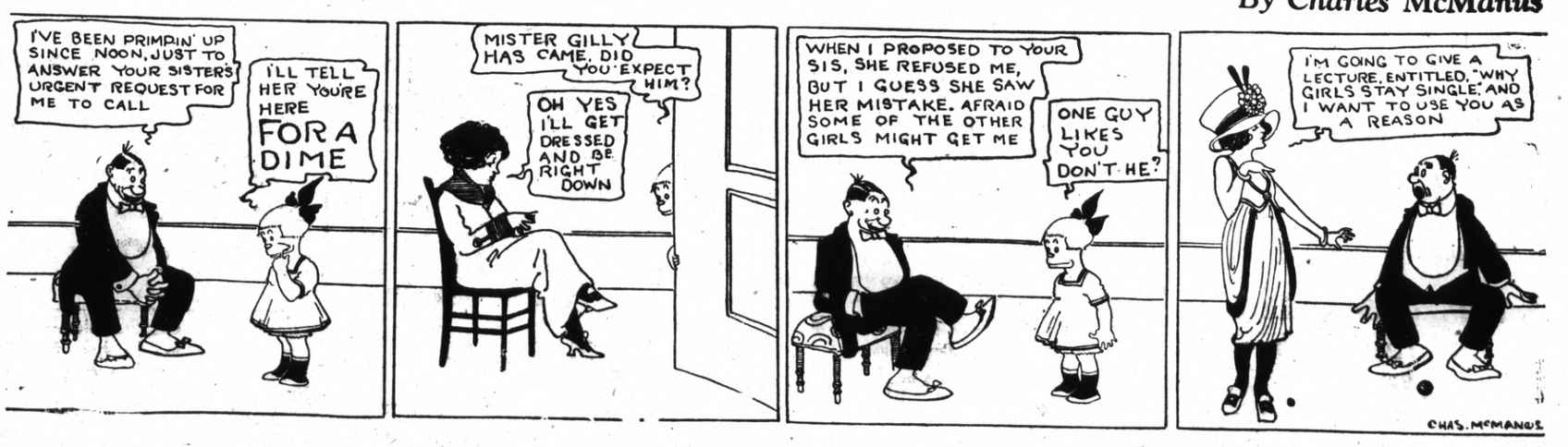

DRY LAW IS SCORED BY GOV. RITCHIE

(By Universal Service)

BOSTON, April 23.—"National prohibition under the eighteenth amendment has bred more interstate discord and more political cowards and hypocrites and has done more damage to the body politic and to our social fabric than anything which, in my observation at least, has ever entered out national life."

This was the declaration tonight of Governor Albert C. Ritchie of Maryland in a scathing attack on Federal encroachment on state rights in an address before the Boston City club. Governor Ritchie declared that the entire question of prohibtion should be turned back to the individed states to solve according to the wishes of their people.

Prominent Physician Says That Cancer Is Heriditary

(Continued from Page 1)

been proveded to support her work.

"Her experiments tend to prove that the disease probably is inherited. But, of course, it has been proven definitely that the disease is not caused by a germ. I am inclined to the theory of heridity.

"If it is true that cancer is heriditary, it may be shown that a person predisposed to cancer may never show symptoms of the disease. If two papers are laid side by side, each soaked with kerosene, one may catch fire when a match is held near, but the other may fail to burn. So does the manner in which one lives, provide the fire that may set off the sleeping disease.

"Cancer is on the increase in large cities—London, New York, Chicago—while in smaller centers of population that ratio per 100,000 shows no increase. I believe the hectic life in large cities is responsible for the increase."

More than 1,500 physicians from all parts of the west will attend the convention here next week.

* IT'S NO DODGE.

Wets to Concentrate On Passage of Edge Bill to Modify Prohibition Law

(Continued from Page 1)

drys called General Andrews to the stand, this time as their witness.

For fifteen minutes, General Andrews, without interruption, recited the accomplishments of his attempt to dry up the United States, until the buzz of the Senate bill called the Senators to the Senate chambers, the meeting dissolving to the sheer disappointment of an intent audience which expected momentarily that the dry czar would be required to elucidate his seeming demands for legalized beer.

Mayor William E. Dever resumed the witness stand this morning and for more than an hour defended Chicago of the "abuse and misrepresentations" hurled upon her "fair name" by United States Attorney Olson.

Branding as "an absolute falsehood," Olson's latest charge that Dever is dominated by a political boss, who would not permit enforcement of prohibition—presumably George "Boss" Brennan, democratic candidate for United States senator—Dever declared:

"The leader of that so-called 'machine', visited me shortly after I was elected and said, 'no matter how disastrous it may be to us, you have got to clean up the rum machine."

Mayor Dever declared that prohibition is being enforced in Chicago to such an extent that the old soloons and dives have been chased out of the city and are now being run wide-upon and with great profit in towns and cities of Cook county adjacent to Chicago, without any apparent effort of state or federal authorities to embarass them.

"But how far will we have gotten after we enforce the law?" Dever demanded to know.

The law is unpopular among the people, he said. If it is "jammed down their throats," how long will they stand for it?" he asked.

Mayor Dever declared there is at present an unyielding conflict between two fine classes of people—the prohibitionists who desire to save the country from slavery to liquor and the antis who believe that the old guarantees of personal freedom have been swept aside by sumptuary laws.

Instead of standing off at arms-length, fighting each other, the two forces should be brought together and each should yield something to save a situation that possibly is degrading public life, he insisted.

There are vast benefits flowing from prohibition, he said. There are also many evils resulting from it. He believed, he said, that no one man lives who can tell with safety the solution, but that an unprejudiced investigation should be made by a board associated with neither group and which should strive to turn the thought of the country to constructive sudy of the problem.

But so far as Chicago is concerned, he declared with heat, the statements of Olson that crime, graft and corruption multiply there "are nothing short of false".

"I came here, as you know," said the mayor, "for the express purpose of vindicating Chicago. This is the second time that she has been maligned recently in the eyes of the country. The adverse publicity resulting therefrom has been idsturbing in the extreme.

"Olson has said since he appeared here that the mayor of Chicago is the only one who has attempted to do his duty. That statement has come to late. These mouthings are another byproduct of prohibition.

"On the day that I left Chicago hurriedly to reply to these attacks I learned that twenty-eight prohibtion cases were pending in the Federal Court there. Of them, twenty-six cases were brought by the police of Chicago, and another by the committee of fifteen of Chicago. Not one of them was of Federal origin. There has never been any attempt on the part of the federal or county officials to enforce the law. That has been done by the local police, alone.

"The liquor traffic was a going, thriving established concern when I became mayor. Having been suppressed in Chicago, it has gone to the outlying districts, where it is at work openly, full-blast.

"A whole horde of places are running—vile, outrageous places that never should exist in any community. They have gone there simply because Chicago put them out of business.

"In Chicago, for the first time in its history, there is not a public vice resort.

"Olson said, 'I cleaned out the black and tan cabrets and joints within forty-eight hours.' It was me who put them out of business, despite the fight they carried to the courts on injunction and mandamus proceedings."

Senator Harreld asked Mayor Dever if he had said in a New York speech that the law could be enforced if all the enforcement officers would take the bit in their teeth and work harmoniously.

"I said," replied the mayor, "that the liquor, bootleg traffic can be driven out of business as a going, profitable concern. I made that statement in other places. I repeat it here.

"But how far will we have gotten? That doesn't solve the law. It would require an idealistic situation to have unanimous respect for law.

"Olson complained that local judges were not giving proper cooperation. Now, judges are human. But they are ambitious, and they know that if they come from districts that are opposed to the law, they will never be returned to office if they enforce it aggressvely.

"We have fifty councilmen in Chicago. In certain wards a man can't be elected to the council if he favors modification of the law. That would be the end of his public service, no matter how capable and efficient a public servant he might be.

5 Killed, Scores Injured In Explosions On Oil Tanker; Swimming Under Blazing Oil Only Escape for 200

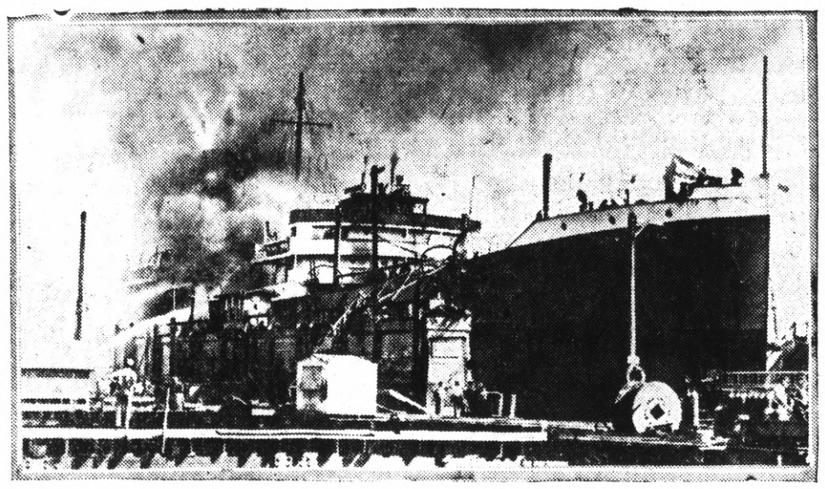

The above photograph shows the Standard Oil tanker Waring ablaze at her pier at New Orleans. A series of explosions shook the craft while 200 men were on board repairing and repainting the ship, which burst into flames. Burning oil was poured on the water. Five men are known to have been killed while scores escaped by jumping into the river and swimming under the surface of the oil-covered water.

Community M. E. League Presents Chinese Program

The "Feast of the Golden Dragon" was presented last night at the scoial hall by the Epworth League of the Community Methodist church and was well received.

The program was a combination of talent of the local members and of the Chinese Epworth League of the Oakland Chinese Mission

The feature of the program was a skit written by Benjamin Chow who acted the main character of the play.

The Pioneer girls gave a number of musical selections.

At the close of the program a Chinese dinner was served.

The committee that had charge of this event consisted of: Stanford Hopkins, advertising; Mrs. B. F. Betterton, refreshments; Mrs. Jack Lems, musical; Miss Annabelle Jarvis, entertainment, Virgil Streeter was general chairman.

MOTORISTS PAY FINES OF $135

Police Judge C. A. Odell assessed fines totaling $135 when nine traffic violators appeared before him yesterday. Those fined were: J. D. Symington, Oakland, speeding, $10; W. F. Lynn, Oakland, speeding, $25; I. M. Toalson, Alameda, cutting in $15; Bolin Brown Oakland, speeding $25; R. Brook, Oakland, cutting in $10; Z. Frosini Richmond, speeding $20; W. A. Cavanaugh, San Francisco, cutting in $10; George S. Hoover, Berkeley, cutting in $10; Steve Romak, Oakland, driving with cutout open $10.

The following have been cited to appear before Judge Odell.

C. F. Hibbard, Oakland, cutting in; A. C. Becker, Meridian, cutting in; Felix Arredonolo, Oakland, cutting in; F. Vagianti, Pittsburg, passing on wrong side of another machine; F. Linder, Vallejo, passing on wrong side; Charles Mallory, Richmond, speeding; Ozza Kepler, Richmond, speeding.

Yellow and Checker Taxicabs. Day and night service. Phone RICH. 10.

Famous College In S. F. Burns

(By Universal Service)

SAN FRANCISCO, April 23.—Pricless papers, valuable instruments and the year's work of 300 dental students were destroyed or badly damaged tonight when fire swept through the College of Physicians and Surgeons. The building a three story frame structure was destroyed. The loss is estimated at $100,000.

Firemen who reached the second floor of the flaming structure in an endeavor to reach the roof was confronted by half a hundred skeltons and anatomical specimans gathered by the college during the past 30 years.

MOVIE ACTRESS TAKES POISON

(By Universal Service)

NEW YORK, April 23.—Patricia Woods, a motion picture actress ended her life with poison today. She had been rebuked by her sister for attending gay parties that kept her out until dawn almost every morning.

PACIFIC MILLS TRADE MARK

EVERY bolt of genuine Pacific Wide Sheeting is identified by this trade mark which guarantees the quality and character of the product. For uniformity, and an assurance of superiority in weave, texture, finish and wear, we heartily recommend Pacific Sheets, Pillow Cases and Wide Sheetings.

Sponsored in Richmond by

Read's

—On 8th Street, Near Nevin.

BUILDING PERMIT

Building permits amounting to $8,225 issued yesterday by City Inspector E. E. Grow.

The Bay Cities Home builders secured three permits to erect new cottages. One dwelling amounting to $3,200 which includes the cost of a private garage will be erected on the east side of Twenty-fifth street between Pine and Bush avenues.

The other two homes will be built on the north side of Solano avenue between Lassen and Ventura streets and will cost $2,300 each.

William Bostales secured a permit to build five private garages on the west side of First street between Bissell and Macdonald. The cost of the garages will amount to $425.

Dr. F. R. Harley
CHIROPRACTOR

Electro Therapy X-Ray
739 Barrett Ave., Richmond, Calif.
Phone Rich. 2315

Anyone bringing this ad to my office will receive an examination and one adjustment FREE.

*IT'S NO HUP.

Mrs. Gifford Talks On Correct Speech At Lincoln School

Mrs. W. Gifford spoke at the Lincoln auditorium on Thursday afternoon upon the correction of the difficulties in children's speech. About 30 children, accompanied by their parents were present at this meeting and many helpful hints were given by Mrs. Gifford.

Special attention was given to the two characteristics of hesitancy in speech-stammering and lisping.

Mrs. Gifford declared that the stammering and lisping is caused mainly by nervousness and not through mental trouble of the children.

At the close of the meeting, the parents and teachers who attended the meeting, met to discuss plans to overcome the difficulties and remedy the speech hesitancy.

NEW TODAY

FOR RENT— 3 SUNNY ROOM flat, partly furnished, garage, at 640 Fifteenth street. 4 24 4t

Saturday!

"OUR SPECIAL" 100% PURE, WHOLESOME STEER BEEF

HAMBURG, LB.	15c
VEAL LOAF, lb.	25c
PRIME ROLLED BEEF ROASTS, lb.	20c
ROLLED VEAL ROASTS, lb.	27c
PLATE BOILING MEAT, lb.	10c
MORRIS' SUPREME PICNICS, lb.	27c
CHOULDERS OF GENUINE SPRING LAMB, lb.	20c
EXTRA LARGE NEW ZEALAND HARES, each	40c

Fancy Eastern Colored Hens and Roasters—
California Fricassee Hens, Fryers and Broilers.

Richmond & Central Markets

O. R. LUDEWIG'S INC.

1130 Macdonald Ave. Phone Rich. 446 — **510 Macdonald Ave. 2 Phones—No.'s 1900-1901**

TIRES

MILESTONE CORDS
A Large Extra Heavy Tread Tire
"Fully Guaranteed"

Tires	Price	Tubes
30 by 3½ Comercial Oversize	$12.95	$2.75
30 by 3½ Straight Side	$12.95	$2.75
31 by 4 Oversize	$16.50	$3.50
32 by 4 Oversize	$17.00	$3.50
33 by 4 Oversize	$17.50	$3.50
34 by 4 Oversize	$18.00	$3.50
32 by 4½ Oversize	$24.00	$4.50
33 by 4½ Oversize	$24.50	$4.50
34 by 4½ Oversize	$25.00	$4.50
29 by 4-40 Baloons	$15.00	$3.50

SAVAGE CORDS

Tires	Price	Tubes
30 by 3½	$8.90	$2.75

ALL TIRES ARE FIRSTS AND CARRY OUR PERSONAL GUARANTEE

We make our own Adjustments—See us before your buy

CHECKER SUPER SERVICE STATION
10TH & BISSELL STS., RICHMOND, CALIF.

25¢

—is the right price to pay for a good tooth paste—

LISTERINE TOOTH PASTE
Large Tube
25¢

IT ALWAYS PAYS TO BUY AT THIS STORE

Albert's THE BIG STORE — **Saturday—a Day of** — Albert's THE BIG STORE

Phenominal Offerings That Appeal to You

The Entire Millinery Stock

PLACED INTO SPECIAL PRICE GROUPS

Silk or Silk and Braid Hats

$3.95 Values to $5.95 — **$5.45** Values to $7.50 — **$7.45** Values to $12.50

Women and Children's Sport Felts

$1.95 $2.95 $3.95 $4.95

Women's Sport Straw Hats

$2.95 $3.95 $4.95

A SPECIAL PURCHASE AND SALE OF
300 Women's Hand Bags
Newest Novelties at Less Than ½ Price
Values to $10.00
SELLING NOW
$1.00 $1.95 $2.95 $3.95 AND $4.95

Saturday Event in the
SHOE DEPT.

One Pair 75c Socks AND One Pair of Patent Leather Oxfords for Misses Both for $3.95

Children's Patent Colt Skin slashed vamp Oxfords. A top grade shoe. Leather lined throughout. Goodyear welt soles. The style will appeal to the kiddies—the wear will please the parents.

A SPECIAL PURCHASE GROUP OF
50 Silk Scarfs
Printed — Plain and Hand Painted
Values to $10.00
SELLING SATURDAY
$1 $2 $3 $4 AND $5